The Los Angeles Times

In One Part: 16 Pages.

...TH YEAR. | PER WEEK....20 CENTS PER MONTH....75 CENTS | $9 A YEAR. | WEDNESDAY, OCTOBER 23, 1901. | ON ALL NEWS STANDS TRAINS AND STREETS | 5 CENTS

HEATERS—
With Dates of Events.

OROSCO'S BURBANK THEATER—OLIVER MOROSCO, Lessee and Manager.
TONIGHT—All Week—Matinee Saturday—MR. DANIEL FRAWLEY and His Company, presenting Henry Arthur Jones' best play—
"THE LIARS"
At the Matinee, Saturday, souvenir Photographs of Mr. Frawley will be presented to every lady attending.
NEXT WEEK—The Great New York Success, "THE CONVICT'S DAUGHTER."

ORPHEUM—TONIGHT—Matinee Today! Any Seat 25c!
Wilfred Clarke And Co. in a farce "Oscar's Birthday," Sisters O'Meers
Sisters of the River Cord. MITCHELL AND MURRAY, Singing and Talking Comedians. Jess and Dell Hall. Boyce and Wilson, Black-face Merrymakers. Madge Fox, new Illustrated Songs. Arnold Grazer and Blanche Treloase, Dainty Dancers. The Biograph Pictures of President McKinley's Funeral, and THE SVENGALIS in their Last Week.
Prices—Evening, best seats, 25c and 50c; gallery, 10c; box seats, 75c. MATINEES—Wednesday, Saturday and Sunday, any seat 25c; Children, 10c. Phone Main 1447.

LOS ANGELES THEATER—H. C. WYATT, Lessee and Manager.
LAST NIGHTS ONLY—Thursday, Friday, Saturday, Oct. 24, 25, 26—Saturday Matinee
FLORODORA
Under the direction of Messrs. John C. Fisher and Thos. W. Ryley. The Musical Hit of Three Continents, in the Great Cast—Direct from the New York Casino. Seats now on sale. Prices—Matinee, 25 cents to $2.00. Evening, 25 cents to $3.00. Tel. Main 70.

HAZARD'S PAVILION—Fifth St., Between Hill and Olive.
Now open, Single and Season Sale of Seats for MAURICE GRAU GRAND OPERA SEASON, (From Metropolitan Opera House, New York City.) At UNION PACIFIC RAILWAY TICKET OFFICE, 250 S. Spring St. Friday Evening, Nov. 8, "Carmen." Monday Evening, Nov. 4, "Lohengrin." Saturday Evening, Nov. 9, "The Huguenots." Prices of Tickets—Lower floor, $10.00 and $15.00; Balcony, $8.00, $10.00 and $12.00; Gallery, $5.00. Prices of Single Seats—Lower floor, $3.00, $4.00 and $5.00; Balcony, $3.00, $4.00 and $5.00; Gallery, $2.00. All season tickets now laid away must be claimed by Saturday evening or turned back. Telephone Main 598.

AMUSEMENTS AND ENTERTAINMENTS—
With Dates of Events.

CHUTES PARK—WASHINGTON and MAIN STREETS. ALBERT L. ELIET, Vice-Pres. and Gen. Mgr.
TONIGHT GRAND PROMENADE BAND CONCERT—28 PIECES.
HEAR CLINTON MONTGOMERY—Vocalist, Illustrated Songs.
CAPT. BOWERS and PROF. RABE in Aquatic Sports.
SEE JENNIE LIND COAST THE CHUTES ON A BICYCLE.
THE CABARET DE LA MORT.
GROUNDS brilliantly lighted with 5000 ELECTRIC LIGHTS. 100 NOVELTIES. FAIRYLAND INDEED. Admission to Grounds 10 Cents. Children 5 Cents. Tel. Private Exchange 301.

OSTRICH FARM—South Pasadena—
THE ORIGINAL AMERICAN OSTRICH FARM
One Hundred Gigantic Birds of All Ages.
The best and largest stock of ostrich feather goods for sale at producer's prices. We deliver free to all parts of the United States. Catalogue mailed for 2-cent stamp. Edwin Cawston, Prop.

"BIG" CURIO STORE, Cor. 4th and Main Sts. Mchesy's Free Museum, opposite Van Nuys and Westminster Hotels. Visitors should not neglect the privilege.

SUPERB ROUTES OF TRAVEL—

SANTA CATALINA ISLAND—A Grand Resort!
34 Miles From Los Angeles. Wonderful
SUBMARINE FOREST.
Steamer Connection at San Pedro Wharves.
...TRAINS... LEAVE LOS ANGELES
S. P. Co. Arcade Depot | Salt Lake Route First Street Depot
DAILY.
9:05 a. m. | 8:50 a. m.
Boat arrives Avalon between 12 and 1 p. m. Leaves Avalon 3:00 p. m.
Special rates for round trip. Phone Main 36 on day before sailing. Reservations can be made at office. Subject to change without notice. Phone Main 36 on day before sailing. Reservations can be made at office. Subject to change without notice.
CATALINA ISLAND COMPANY, 222 South Spring St.

$2.50 EXCURSION TO CATALINA ISLAND—
... Thursday, October 24.
Excursion will be accompanied by an experienced agent, who will point out all places of interest. Special Drawing-room Car, seats free, will be attached to
Salt Lake Route 8:50 a. m. Train
For the exclusive use of Catalina Island passengers. Information 237 South Spring Street. Telephone Main 960 and 432.

FOR A BEAUTIFUL SCENIC RIDE—
NOTHING COMPARES WITH
MOUNT LOWE.
Office 250 South Spring Street. Tel. Main 900.

SAN FRANCISCO—by the "Fast Line"—24 Hours
$10, first-class, $7.25, second-class, including berth and meals; by Pacific Coast Steamship Co.'s Fast and Elegant Express Steamship SANTA ROSA, 2500 tons. Leave REDONDO Wednesdays, 7 a.m.; PORT LOS ANGELES Wednesdays, 11:00 a.m. For SAN DIEGO—Leave PORT LOS ANGELES Mondays, 4 p.m.; leave REDONDO 9 p.m. For SAN FRANCISCO and way ports, Steamship CORONA—Leave SAN PEDRO Saturdays, 6:30 p.m.
Ticket Office: 228 SOUTH SPRING ST. Tel. Main 41. W. PARRIS, Agent.

OCEANIC STEAMSHIP COMPANY—"SPRECKELS LINE."
ALAMEDA sails Nov. 26 for HONOLULU ONLY; VENTURA sails Nov. 14th for HONOLULU, SAMOA, NEW ZEALAND and AUSTRALIA. AUSTRALIA, Nov. 30th, for TAHITI, direct. For literature and particulars apply to 643 Market St., San Francisco, or to HUGH B. RICE, Agent, 230 S. Spring St., Los Angeles. Tel. M. 302.

DAILY SPECIAL ANNOUNCEMENTS—

HOTEL HEMET—The Ideal Winter Resort—
Highest point on Southern California Railway. 1600 elevation. First-class in every respect. Electric lights, porcelain bath tubs. Cuisine unexcelled. Always comfortable. Beautiful grounds, golf links, billiards. The patronage of sufferers from tuberculosis is not solicited, but such can find accommodations and scientific treatment at the health camp in the valley. Freedom from fogs and winds. Headquarters for stage line to Strawberry Valley. Idyllwild Sanatorium. Lake Hemet and the great Dam. Saddle horses and mountain equipages. Round trip excursion tickets from all Southern California points on sale Tuesdays, Thursdays and Saturdays. Los Angeles $5.00. Long Distance 'Phone, Main 13. Los Angeles Office, 257 West Third St.

BEAUTIFUL LOMA LINDA—WHERE HEALTH AND PLEASURE ARE TWINS.
On the main line S. P. R. R. near Redlands. An elegant health hotel for the pleasure seeker, overworked business man, the nervous person and the invalid. Pleasing amusements, charming drives, glorious mountains, verdant plains, clear air and tempered breezes.
HERE ARE ALL THE CONDITIONS FOR REST AND RECOVERY.
For information address the Loma Linda Association, Loma Linda, Cal., or 1319 S. Grand Ave., L. A.

STICK HOUSE—Corner First and Main.
HART BROS., Props.
"The Popular Hotel," remodeled, 75 additional rooms, all newly furnished. Everything strictly first-class. Elevator. American plan, $1.25 to $3.00; rooms includes suites with private baths. European plan, 50 cents up.

CARBONS—"Every Picture a work of Art."
17—MEDALS—17
Visitors should not miss the opportunity to have photographs taken under the most favorable conditions of atmosphere in the world.
STUDIO 229½ S. SPRING ST., Opp Hollenbeck.

KEFFEL'S—For Fine Candies see Keffel's. THE CONFECTIONER AND CATERER.
325 South Spring Street. Telephone 537.

LOVE LAUGHS AT FEUDS.

Beautiful Helen Margaret Kelly to Wed Frank Jay Gould—Their Fathers Have Financial Enemies.

[BY DIRECT WIRE TO THE TIMES.]

NEW YORK, Oct. 22.—[Exclusive Dispatch.] Mrs. Edward J. Kelly, widow of the late Edward Kelly, today formally announced the engagement of her beautiful daughter, Helen Margaret Kelly, to Frank Jay Gould. For years the two families, which had its inception in financial fights in which Jay Gould and Eugene Kelly engaged during their lifetimes. Many bitter lawsuits resulted, and a number are still pending, but Mrs. Kelly laughed today and said the feud was now a thing of the past. Young Gould and Miss Kelly have known each other since childhood. He is 24 and she is just past 17. Gould's fortune has increased to $20,000,000, and Miss Kelly has a generous fortune in her own right.

COMING TO CALIFORNIA.

MADISON (Wis.) Oct. 22.—[Exclusive Dispatch.] Former President C. K. Adams of the University of Wisconsin, who has resigned on account of poor health, will leave Madison soon for Redlands, Cal. He will be accompanied by Mrs. Adams.

OIL MILL BURNED.

GROESBECK (Tex.) Oct. 22.—The Groesbeck Cotton Seed Oil Mill was burned tonight. Loss, $55,000.

PANIC AT THE PLAY.

Disaster Follows a Cry of Fire.

Wild Scramble for Life at Louisville, Ky.

Theater Audience Stampeded by a Little Flame.

Many Persons Injured, One of Whom May Die—No Damage by Fire.

[BY THE NEW ASSOCIATED PRESS—P.M.]

LOUISVILLE (Ky.) Oct. 22.—Several hundred persons attempted to rush out of the Temple Theater this afternoon because the cry of fire was raised when a little flame was seen about a polyscope machine. In the scramble many were knocked down and thirteen injured, three seriously. Of the latter one may die. A number of other persons were bruised or cut, but their injuries were slight.

The injured:

FRANK McDONALD, head injured; may die.

MRS. LEONORA ROTH, two ribs broken and right eye injured. Condition serious.

MRS. CHARLES GROSS, head cut and injured internally. Condition serious.

OMAR PULLIAM (colored,) right ankle broken in jumping from balcony.

L. FINE, operator of polyscope, face and head bruised.

FRANK LATCH, head cut and back injured.

MRS. OPAL JENNINGS, head bruised.

MRS. GEORGE SCHNITT, head cut.

FOUR YEAR OLD DAUGHTER OF MRS. GEORGE SCHNITT, back injured.

MRS. MARY WELCH, leg and arm bruised.

MRS. MARY BULZER, back hurt.

MISS MARY PLUNK, head injured.

INFANT NIECE OF MISS MARY PLUNK, back hurt.

It was about 3:30 o'clock, just after the first act of "Tennessee's Pardner," and while the polyscope was being gotten ready, that the little flash came that caused the panic. Many women and children, who mainly composed the audience, made a rush for the door. The panic seized the gallery, and in a moment the occupants were plunging down the stairs or were taking the swifter method of climbing down into the auditorium proper. In their haste many fell, landing on those beneath. Several were badly hurt in this way.

The attachés of the theater attempted to stop the mad rush. The band played and a member of the stock company danced. This had much effect in quieting those nearest the stage.

The great crush occurred where the steps came down from the gallery. Here the two crowds met and were packed into a space not large enough for half of them. The weaker were soon knocked down and trampled under foot. The crowd literally rolled down the long flight of stairs.

As soon as the rush was over the care of the injured began. A big room was converted into a temporary hospital, from which every patrol wagon and ambulance in the city was soon engaged in hauling the more seriously wounded to the hospitals or their homes.

There was no damage from the fire.

PROSPERITY IS DAWNING DOWN IN PERU.

MINISTER DUDLEY BRINGS NEWS FROM LAND OF INCAS.

American Capital Developing Immense Copper Properties in the Heart of the Andes—Friends of Senator W. A. Clark Interested.

[BY DIRECT WIRE TO THE TIMES.]

SAN FRANCISCO, Oct. 22.—[Exclusive Dispatch.] Irving B. Dudley, United States Minister to Peru, arrived today on the steamer. He said political and commercial conditions in Peru were very satisfactory. Peru is now on a gold basis, and its finances are thus in far better condition than those of Argentine or Chile. He added:

"At present Peru is on the verge of a big boom. Copper properties of enormous value have been discovered at Cerro de Pasco, in the heart of the Andes, and American capital to the amount of $10,000,000 is to be invested in the development of the mines. The project involves the building of eighty miles of railroad from Arroyo, the present terminus of a 120-mile road that runs from the seaport of Callao to the Cerro de Pasco mines. Now the only means of transporting the copper ore to the railroad is on the backs of llamas and burros. With the completion of the road, Peru will jump into prominence as one of the largest producers of copper in the world. The pleasing thing about this development of Peruvian copper mines is that American capital is back of the enterprise. I am not in a position to mention the names of those interested in the big undertaking, but you can say that among the number are some people who are close to Senator Clark of Montana. The properties are to be exploited on the most extensive scale."

DANGEROUSLY ILL.

DALLAS (Tex.) Oct. 22.—Private telegrams received here from Palestine, Tex., state that Judge J. H. Reagan, chairman of the Texas State Railroad Commission, and the only survivor of the Confederate Cabinet of Jefferson Davis, is dangerously ill at his home in Palestine. Judge Reagan is 85 years of age.

News Under to The Times This Morning

1. Panic in Louisville Theater. Czolgosz not Very Penitent. Change in the Brooklyn's Log.
2. Shot Dead by Bloody Turks. Richest Mine in the World. Busy Day in Connecticut. For God, for Country and for Yale. Buller Relieved of His Command. Prosperity Dawning in Peru.
3. Corpse Held for Charges. Nome Contempt Cases Dray Along. Sharretts to Help the Coast.
4. No Big Fight in Prospect.
5. New Challenger for the Cup.
6. Weather Report. Liners: Classified Advertising.
7. The Times Liner Contest.
8. Editorial Page: Paragraphs.
9. Lodging-houses Running Over.
10. The Public Service: Official Doings.
11. Events in Society.
12. Bonds Will Sell at a Premium.
13. Financial and Commercial.
14. Our Neighboring Counties.
15. Los Angeles County: Its Towns.
16. City in Brief: Paragraphettes. Home News and Local Business. Record of Marriages and Deaths.

GENERAL EASTERN. Richest gold strike on record made at Cripple Creek....Panic in theater at Louisville, Ky....Czolgosz asks for spiritual consolation....President has a busy day in Connecticut....Yale University celebrates with much enthusiasm....Engagement of Frank Gould and Miss Kelly....Ed Stokes haunted by spirit of Jim Fisk on his deathbed....Passengers from Colon criticise commander of gunboat Machias....Michigan Supreme Court decides in favor of bicyclists....New York doctors experiment on Koch tuberculosis theory. Mayor Harrison of Chicago asks for ordinance against winecoms....Wild animal kills and eats a hunter in Illinois....New York ferryboat fire....Answer filed to big embezzlement suit at Chicago....An accomplice of Armitage returns $3000 to Bank of New Amsterdam....Verdict in Powers case expected Saturday....Carl Schurz speaks at anti-Tammany meeting....Christian Science cures cats in New York.

SOUTHERN CALIFORNIA. Steel bridge of sighs discussed in Pasadena. Mother and child horribly burned at Corona—Little one dead....Hon. George Steele dead near San Luis Obispo. Fires at San Pedro....Long Beach water transfer....Boys tunnel out of Corona jail....Elks hold high jinks at Riverside....Traction company progressing in San Bernardino....Santa Ana gets city-hall site for $1....Alleged attempt by husband to kill wife near Redlands....Girl crushed to death in San Diego....Santa Barbara postmaster resigns.

PACIFIC COAST. Tariff Commissioner Sharretts going to try to build up trade with China....Minister Dudley returns from Peru with tales of prosperity....Stockton hay shippers seize a freight train....Trials and tribulations of four young brides at Dawson....Gold nuggets for dessert at a Nome banquet....Portland woman has to sue to get her husband's body. Insane preacher wants to study law.

FOREIGN, BY CABLE. Macedonian refugees shot by Turks....Miss Stone seen by shepherds on Turkish soil. Mme. Tsilka reported to have died in captivity....Negotiations for independence of Crete....French Chamber of Deputies refuses to establish minimum wage for miners....Tobacco war between America and Great Britain. King Edward will not interfere with politics.

WASHINGTON. More interesting information about Schley's victory. Secretary Root returns to the capital. Secretary Hay going to Yale to receive a degree.

CLASSIFIED NEWS SYNOPSIS.

THE CITY. Premium will be bid for water bonds through a local banking firm....Woodmen to have a procession of 1000 men....Changes to be made at County Hospital....Posey house in Chester place sold to E. L. Doheny. Prominent citizens of Pomona arrested for neglecting campfires in the forest. Private corporation to start zoological gardens....Business men start purse for Frank Wiggins....Lodging-houses already filled with tourists. Close call for local oil field from fire. Attorney knocked down by witness. Police called out to get little girl out of tree....Dist.-Atty. Rives is of opinion that decision of Supreme Court, upsetting the codes, did not have any effect on County Government Act. Garfield family physician in jail....Man sued for "converting another man's dog to his own use"....Owner of city market site liable for that lumber bill. Applicants for places in Public Library training class faint....Police Commission will let City Council dispose of the Chief's report on places selling liquors without city licenses....Negro bicyclists who ran over little boy, arraigned on charge of murder....William Kirk examined on charge of highway robbery. Angeles bowlers defeat the Chutes.

SPORTS. Col. McCalmont aspires to capture the America's Cup....Lipton making arrangements for building of new cup challenger....Yale veterans beat substitutes at football....Results of eastern races....Courbing at Friend, Neb.

CHANGE IN LOG.

Yeoman Mason's Explanation.

More Facts Concerning Schley's Victory.

Correspondent Graham Details His Observations.

Sigsbee Gave Schley Faulty Information—The Texas Did not Run Away.

[BY THE NEW ASSOCIATED PRESS—P.M.]

WASHINGTON, Oct. 22.—The Schley court of inquiry opened today with Lieut. B. W. Wells, Jr., who was Commodore Schley's flag lieutenant during the Spanish War, still on the stand, but he was soon displaced to allow Yeoman Albert V. Mason, who had written the Brooklyn's log for the period covering the Santiago campaign, to testify. Mr. Mason explained the erasures in the log entry referring to the Brooklyn's turn on the day of the battle off Santiago. He was followed by George E. Graham, who, as an Associated Press correspondent, was with Commodore Schley during the entire campaign. Mr. Graham's testimony covered all the principal events of the campaign, and discussed especially the bombardment of the Spanish ship Colon on May 31, and the battle off Santiago on July 3.

Mr. Graham testified to hearing a conversation between Commodore Schley and Capt. Sigsbee, when the latter came aboard the flagship Brooklyn off Santiago, May 26. He said he had distinctly heard Capt. Sigsbee tell the commodore that the Spanish fleet was not inside the harbor at Santiago. Mr. Graham also stated that Admiral Schley had told him that the object of the bombardment of May 31 was to develop the Spanish land batteries, and he said that the range was fixed at 7000 or 7500 yards, in order to draw their fire. He further said with reference to the events of this engagement, that he had heard no conversation in which Commodore Schley had said that the officers in their white uniforms were conspicuous objects.

Mr. Graham detailed a conversation between Commodore Schley and Capt. Robley D. Evans, which took place after the Santiago engagement. There was some discussion over the admissibility of this statement, but the court decided that any conversation between the commodore and anyone else bearing upon the case was admissible.

Mr. Rayner then repeated his question, asking him to repeat the conversation, which Mr. Graham did as follows:

"Capt. Evans came into the cabin. I sat at a round table in the center. Commodore Schley got up and shook hands with Capt. Evans, and the latter said: 'Schley, did you see Philip turn around and run out of the fight?'

"The commodore said: 'No; neither did you. He did not run out of the fight.'

"Capt. Evans said: 'Oh, yes, he did; I saw him.' Capt. Evans said he was in the next ship, and saw him.

"The commodore said: 'It was not the Texas at all. The Texas was in the fight all the time. The ship you saw turn was the Brooklyn.'"

The witnesses for the afternoon were Denis J. Cronin, who was Admiral Schley's orderly, and who also testified along the same lines as Mr. Graham to the conversation with Capt. Sigsbee; Lieutenant-Commander William R. Rush, who said he thought the Vizcaya had planned to ram the Brooklyn; Lieut. Edward Sampson, who gave a very graphic picture of the battle of July 3, and Lieut. Edward T. Fitzgerald, an assistant engineer, who was on duty in the fireroom on July 3, and who testified that an order had been given early in the action to stand by for a ram.

At 4 o'clock the court adjourned until tomorrow.

PROCEEDINGS IN DETAIL.

LIEUT. WELLS CONCLUDES.

[BY THE NEW ASSOCIATED PRESS—A.M.]

WASHINGTON, Oct. 22.—Lieut. Wells resumed the witness stand soon after the Schley court of inquiry was called to order at 11 o'clock today, and continued his narrative of the events of the Cuban campaign of 1898. He was under cross-examination by Judge-Advocate Lemly and his assistant, Mr. Hanna, when the court adjourned yesterday, and they continued their questions today.

The early attendance upon the court today was somewhat larger than on previous days, indicating the increasing attractiveness of the court as a public spectacle.

Capt. Lemly began his examination of Lieut. Wells by asking him whether there was kept a book of records showing letters received on the Brooklyn as Lieutenant-Commander Sears had testified there was. The witness replied that there was no such book kept, but that there was a record of letters sent to and received from vessels of the squadron.

RISKING OF SHIPS.

Lieut. Wells also was questioned concerning the department orders concerning the risking of the American ships in the bombardment of the shore batteries, the orders under consideration being those of April 6, April 26 and two of May 5. The first of the orders of this character stated that "the department does not wish the vessels of your squadron to be exposed to the fire of the batteries at Havana, Santiago or other strongly fortified ports of Cuba," and the others were regarded as modifications of these. In the last of these, dated May 6, the department said:

"The department is perfectly willing that you should expose your ships to the heaviest guns of land batteries, if, in your opinion, there are Spanish vessels of sufficient military importance protected by these guns to make an attack advisable, your chief aim for the present being the destruction of the enemy's principal vessels."

After having read these different dispatches, the witness was asked by Capt. Lemly:

"Can you separate your knowledge with regard to the conversation with Commodore Schley so as to distinguish between either of the other two orders or both of these orders, as to whether or not anything was said with regard to the receipt of information in relation to these letters here which you have before you at the interview of May 18 in Key West?"

"No, sir. I do not diatinguish between any of them. I have given my general remembrance, which is that the order was not to risk the ships."

In reply to questions by Capt. Lemly the witness said there had been no written or printed order of battle, but that on the day before Cienfuegos was reached some special restrictions were sent to the ships by the Scorpion. This was, he said, order No. 9, relative to signals in case the enemy should be sighted. This order was then read.

Questioned further on this point, the witness said:

"I prepared no written orders and did not know of the existence of any. I remember, however, that the commanding officers were called on board."

The witness answered several questions put by the court, as follows:

"At what period of the battle of July 3 did you use a range of 1100 yards?"

"That was at about the beginning of what is known as the turn; not the beginning, but after the turn had begun, I should say."

"At what point of the chase did you estimate the Colon to be 10,000 yards distant from the Brooklyn?"

"When the Vizcaya went ashore."

WRITER OF SHIP'S LOG.

Lieut. Wells was then excused and Albert V. Mason called. He was questioned by Capt. Parker and said that he had been a yeoman of the second class on board the Brooklyn during the Santiago campaign, and had been the writer of that ship's log. He had made the entry concerning the battle off Cienfuegos and he produced a copy of the rough log, which he had made for his own use.

The witness said that as the log giving an account of the Brooklyn's turn had been at first prepared it read:

"We engaged with port batteries at first, but just as soon as the enemy stood to westward we put our helm starboard at first, then hard aport, so as to bring our starboard batteries to bear, and swing clear of the Texas's fire; we stood parallel with and to the enemy."

This entry had, he said, been changed later at the instance of Lieut. Hodgson, so as to make it read as it does in the permanent copy, as follows: "As soon as the enemy stood to the westward we put our helm aport, swinging clear of the Texas, etc.,"

PRESS WITNESS.

Mr. Mason then retired and George Edward Graham, the Associated Press correspondent, was called. He was questioned by Mr. Rayner and said he had been on the Brooklyn from March 29 to August 20, 1898. Mr. Graham was then questioned concerning the conversation between Commodore Schley and Capt. Sigsbee on the occasion of the captain's visit to the Brooklyn on May 26, as follows:

"Did you see Capt. Sigsbee on board the Brooklyn on May 26?"

"Yes sir."

"Did you hear him in conversation with Commodore Schley?"

"Yes sir."

"Can you give us what the conversation was?"

"After he had reached the quarter-deck from the gang way he stopped and Commodore Schley said to him: 'Have we got 'em, Sigsbee?' The captain said, 'No, they are not here. I have been here for a week and they are not here.'

"Is that the whole of the conversation, as you recollect?"

"No sir. We went aft, further back on the quarter-deck, and he continued the conversation. Commodore Schley said: 'Are you sure they are not in there?' He said: 'I have been very close to the harbor entrance two or three times. Capt. Cotton has been in and cut a cable and they are not there.'"

"You heard Sigsbee say that?"

"Yes, sir. I took some part in the conversation."

"Did you record that conversation and did Capt. Sigsbee know you recorded it?"

"Capt. Sigsbee knew I was a newspaper man and was there looking for information, and Capt. Sigsbee later took a dispatch written by me and revised by Commodore Schley. He took it aboard his ship and he was to deliver it to one of the small boats or else take it over himself."

"And Capt. Sigsbee took that dispatch?"

"Yes, sir. It was open. It detailed the fact that the fleet was not there."

DRAWING ENEMY'S FIRE.

"Do you remember the reconnoisance of May 31?"

"Yes, sir; I was aboard the Massachusetts."

"Were you present at any conversation between Commodore Schley and Capt. Higginson in the pilot-house of the Massachusetts?"

"On the Brooklyn, I had heard that they were going in to bombard, and that the flag would be transferred to the Massachusetts. I asked permission to go aboard the Massachusetts with the commodore. He had just given permission to Mr. McCauley to go, and, turning to me, he said: 'I do not think

NOT VERY PENITENT.

Czolgosz Preparing for the End.

Assassin Asks Spiritual Consolation.

Receives Visit from a Polish Catholic Priest.

Interview not Satisfactory to Either Party—Refuses to Renounce Anarchy.

[BY THE NEW ASSOCIATED PRESS—P.M.]

AUBURN (N. Y.) Oct. 22.—Leon F. Czolgosz, the assassin of President McKinley, and who is awaiting electrocution in the prison here during the week commencing next Monday, fully realizing that his death is now a question of a few days, has asked for spiritual consolation, and this afternoon received a visit from Rev. T. Szardinski, a Polish priest of the Roman Catholic Church.

Czolgosz's request for a priest of his own nationality was made known to Warden Meade in the morning. Father Szardinski, who is pastor of St. Stanislaus Church, Rochester, was in this city attending the forty hours' devotion of St. Alphonsus Church, and was asked to visit the prisoner. This afternoon he went to the prison, and remained there about an hour.

The interview between priest and prisoner proved very unsatisfactory to both. It took place in the condemned man's cell, and the conversation was carried on in Polish.

During the interview Czolgosz said that he had been baptised in the Roman Catholic faith in the Polish Church in Detroit. He had abandoned the church early in life, and had lost all faith in its teachings. Father Szardinski urged him to renounce his belief in anarchism and return to the faith of his early years. Czolgosz declared his inability to do so, and he was informed that unless he could, the consolation of the church would be denied him. The priest urged the condemned man to consider the matter carefully, and told him that if at any time he decided to re-embrace the faith, he would return from his home in Rochester and stay with him until the end.

Father Szardinski, before taking his departure, left with Czolgosz some Catholic literature printed in Polish, and also some emblems of the church. Czolgosz assured Father Szardinski that in case he determined to accept the offices of religion, he would send for him, but he did not hold out much hope that he would renounce the doctrines of anarchism.

Warden Meade and Superintendent Collins at their conference in Albany yesterday arranged all the details, and fixed upon those to be invited to witness the execution. The latter requires that invitations be sent out three days before the date of execution, and the law will be lived up to in the present instance.

STOLE LAUNCH AND NAPHTHA TO RUN IT.

INSURGENTS OF COLOMBIA ROB UNITED STATES CITIZENS.

Consul Hand Asked Captain of Machias to Help Him Enforce Demand for Return of Property, but the Gunboat Steamed Away.

[BY DIRECT WIRE TO THE TIMES.]

NEW YORK, Oct. 22.—[Exclusive Dispatch.] Two American passengers on board the steamer Advance, which arrived here this morning from Colon, said that they were from Bocas del Toro, Colombia, and that they were at that place when the United States cruiser Machias was in port. They say the insurgents came into the town from the interior and seized a large naphtha launch belonging to the American firm of Snyder & Co. United States Consul Hand made a demand for the return of the launch within twenty-four hours. The insurgents had retired to an island with the launch, which they moored in plain sight of the town. The Consul asked the commander of the Machias to enforce his demand. The insurgents next day said they did not know what became of the launch. The Machias steamed away to Colon without paying any attention to the protest of the Consul, and a short time afterward the insurgents stole naphtha from the owners of the launch. Consul Hand told these passengers that he had complained to Washington of the action of the Machias's commander.

CARNEGIE ACCEPTS.

LONDON, Oct. 22.—Andrew Carnegie, replying to the unanimous request of the students that he allow himself to be nominated to the lord rectorship of St. Andrews University in succession to Prof. James Stewart, whose term will expire in November, has accepted the nomination.

SHOT DEAD BY BLOODY TURKS.

Fate of Five Fugitives from Macedonia.

Mme. Tsilka's Brother Among the Slain.

Miss Stone Seen on Turkish Soil—Her Companion Reported Dead.

[BY THE NEW ASSOCIATED PRESS—P.M.]

LONDON, Oct. 22.—[By Atlantic Cable.] The Morning Leader publishes the following communication, dated Saturday, October 19, from Sofia:

"On the frontier, near Grossbelovo, yesterday five fugitives from Banista, Macedonia, among them a brother of Mme. Tsilka, Miss Stone's companion, were shot dead by Turkish frontier guards while endeavoring to cross into Bulgarian territory.

"United States Consul-General Dickinson, believing that they were members of the American mission church, has demanded an official inquiry.

"Great brutality exists in the district between Banista and the frontier. Turkish officials have arrested over 100 residents of Bulgarian nationality and subjected them to torture in order to wring from them information as to Miss Stone's whereabouts. Several of them died under torture.

"The Bulgarian authorities, likewise worried over the affair, are continuously arresting fugitives from Macedonia, and this causes bad blood."

ANOTHER SEARCH PARTY.

[BY THE NEW ASSOCIATED PRESS—A.M.]

CONSTANTINOPLE, Oct. 22.—Should no news be received during the next forty-eight hours from the missionaries who are seeking the captors of Miss Ellen M. Stone and her companion, Mme. Tsilka, more missionaries will be sent to assist in locating the brigand band. It is understood that the missionaries have been waiting at places in the vicinity of where the brigands are supposed to be, expecting to receive a communication from them. It is proposed now that a search party shall be organized to penetrate to the brigands' retreat.

MISS STONE SEEN.

[BY THE NEW ASSOCIATED PRESS—P.M.]

LONDON, Oct. 22.—"It is reported from Sofia," says the Vienna correspondent of the Daily Mail, "that United States Consul-General Dickinson received intelligence from shepherds that Miss Stone was seen at Jacoouda on Turkish territory, about two hours' journey from the Bulgarian frontier."

MME. TSILKA DEAD.

[BY THE NEW ASSOCIATED PRESS—P.M.]

SOFIA (Bulgaria) Oct. 22.—It is reported that Mme. Tsilka, the companion of Miss Ellen M. Stone, the American missionary captured by brigands, died recently in captivity.

CAPTURED BY TURKS.

[BY THE NEW ASSOCIATED PRESS—P.M.]

VIENNA, Oct. 22.—"Miss Stone was captured," says the Sofia correspondent of the Neuste Weiner Journal, "not by brigands, but by a detachment of Turkish cavalry, at the instigation of the Sultan."

PURSUIT OF KIDNAPERS.

[BY THE NEW ASSOCIATED PRESS—A.M.]

NEW YORK, Oct. 22.—From a Samakov correspondent, the Journal and Advertiser has obtained the following details concerning the pursuit of the kidnapers of Miss Stone, the American missionary:

"Your correspondent has just returned to Samakov after a fortnight's vain endeavor to get into communication with the brigands. At Dlumeyer, the Kaiman, or local Governor, refused to give a written statement, but told your correspondent of the track taken by the brigands into Bulgarian territory. The brigands are still wandering round that region near Gultepess. The two governments, with gendarmerie soldiers and secret agents are trying to find them.

"The four brigands who have been arrested stoutly maintain that they are not connected with the band that captured Miss Stone. They have been summoned to appear at Dubnitza and be examined by a Turkish special commission. This may be a Turkish effort to make protestants appear as accomplices in the Stone capture.

"Owing to the severe frost prevailing in the mountains, all efforts to send parcels of clothes and other necessaries to Miss Stone, who must be suffering from the cold, have been baffled. All attempts to communicate with the brigands have been unsuccessful. The banditte are apparently afraid of treachery, and determined not to disclose their hiding place."

[BY THE NEW ASSOCIATED PRESS—P.M.]

LONDON, Oct. 22.—Mr. Dickinson thinks that if the original Macedonian promoters of the abduction of Miss Stone can be arrested, the brigands who acted under their orders would accept a smaller ransom. As the Bulgarian government is prepared to act vigorously if sufficient proof is forthcoming, says the Vienna correspondent of the Times, this method of proceeding may perhaps prove successful.

PRESIDENT UPHELD.

American Missionary Association of Congregational Churches Approves Booker T. Washington Incident.

[BY THE NEW ASSOCIATED PRESS—P.M.]

CHICAGO, Oct. 22.—President Roosevelt's action in entertaining Booker T. Washington at the White House was upheld and publicly approved by the American Missionary Association, which opened its fifty-fourth annual meeting today at the First Congregational Church at Oak Park.

The following resolution was unanimously adopted:

"That the American Missionary Association of Congregational Churches desires to express its cordial approval of the act of President Roosevelt in entertaining at the White House recently Booker T. Washington, a justly-honored representative of his people, thus ignoring race prejudices, publicly and officially reaffirming the equal rights of American citizenship, and emphasizing the principle of brotherhood revealed by our great exemplar and master, even Christ."

The opening session of the meeting was taken up largely with the reading of reports of the treasurer and the Executive Committee, both of which showed an increase in the work, influence and condition of the association.

ON TUBERCULOSIS.

Important Practical Test of the Koch Theory Being Made in New York—Truth or Falsity to Be Determined.

[BY THE NEW ASSOCIATED PRESS—A.M.]

NEW YORK, Oct. 22.—Determined to disprove, by actual tests if possible, the discovery of Dr. Koch, that human tuberculosis and bovine tuberculosis are not inter-communicable, a most important and thorough experiment will be begun today (Tuesday,) in Brooklyn. Dr. George D. Barney will conduct the tests. Dr. Barney, the prime mover in the matter, like many other physicians, refused to accept as well founded, Dr. Koch's statement made before the International Tuberculosis Congress in London last August. Dr. Koch at that time claimed that tubercular bacilli of a cow could not inoculate a human being, contrary to the accepted medical view of such conditions. Dr. Barney said yesterday.

Selecting a cow and taking great care that she should be in the best condition of health, we have made several tests to prove that she is in a perfectly healthful condition and, we have concluded to inoculate the animal with the human tubercular bacilli. This experiment will soon show conclusively the truth or falsity of Dr. Koch's proposition."

RAILROAD RECORD.

HAY DEALERS SEIZED FREIGHT CARS.

SOUTHERN PACIFIC WOULD NOT AFFORD TRANSPORTATION.

Produce Shippers Had the Call Because of the Longer Haul, but Hay Men Resorted to Heroic Means—Track and Tie Notes.

[BY DIRECT WIRE TO THE TIMES.]

STOCKTON, Oct. 22.—[Exclusive Dispatch.] When a long string of cars was switched to the water front this morning, Wright & Dickinson took possession of some of them and loaded them with hay for shipment to Nevada and the mountains. For several days the firm had been waiting for cars to make several shipments of hay, but the Southern Pacific has insisted that it was impossible to supply cars, yet at the same time commission men who have been making large shipments of produce to the Middle States have been securing about all of the cars they wanted.

This state of affairs, the hay dealers claim, has been going on for some time, and they decided to take radical steps to stop it. They considered they were entitled to cars in the turn in which they were ordered, even if the destination was not as long a haul as that required by the produce shippers.

After loading the cars, Wright and Dickinson notified the local agent of the Southern Pacific, and it is understood the shipments will go forward, though there was quite a kick from the commission men. The railroads cannot begin to supply the demand for cars at present, and potatoes and beans are piled on the local wharves, waiting cars to carry them to the Middle States.

Northern Pacific Situation.

NEW YORK, Oct. 22.—Important conferences were held today by bankers interested in the adjustment of the Northern Pacific situation, but nothing definite was accomplished. Members of the Harriman syndicate were also said to be in conference during the day. Both sides declared that the situation is not considered critical.

Election of Officers.

HOUSTON (Tex.) Oct. 22.—At a meeting today of the stockholders of the Galveston, Harrisburg and San Antonio Railroad (Southern Pacific) officers were elected as follows: President, H. H. Harriman, New York; vice-presidents, S. S. Kruttschnitt, San Francisco, and W. G. Van Vlick, Houston; secretary, C. B. Seger; treasurer, B. S. Cushman.

FOR LOVE OF A WOMAN.

Victor O'Brien, a Wealthy Young Man of San Francisco, Goes Insane at Chicago.

[BY THE NEW ASSOCIATED PRESS—P.M.]

CHICAGO, Oct. 22.—Unrequited affection from the Countess Frances de Correaux, known in Chicago as Mrs. E. H. Carpenter, is supposed to be responsible for the madness of Victor O'Brien, a rich young clubman of San Francisco, a fellow at the University of Chicago, who became violently insane Sunday evening.

For several months Mr. O'Brien has been staying at Mrs. Carpenter's home at No. 537 West Adams street. He is said to have developed a violent attachment for his hostess. Sunday evening he made a declaration of his love, in a somewhat stormy interview with Mrs. Carpenter, and immediately afterward he was seized with a nervous spasm, during which he kicked out the panes of a long French window in her apartments.

Several men who room at the house were called. They summoned a physician, who said at once that the man had been stricken with insanity. A carriage was called, and O'Brien was taken to the Detention Hospital, where Dr. W. H. Hunter pronounced his case acute mania, with suicidal tendency.

F. W. O'Brien, his father, was notified by telegraph of his son's condition, and left San Francisco for Chicago this morning.

Young O'Brien is a graduate of Leland Stanford, Jr., University, and is a man of wide study. He has made a specialty of the study of sociology. As a fellow of the university he was taking a post-graduate course. He also taught classes in the institution. He is 21 years of age. He has been in Chicago five months.

FREE MASONRY.

Order of the Scottish Rite in Convention at Washington Elects Officers—Elevations to Thirty-third Degree.

[BY THE NEW ASSOCIATED PRESS—A.M.]

WASHINGTON, Oct. 22.—Representative James D. Richardson of Tennessee was today elected Sovereign Grand Commander of the Ancient and Accepted Order of the Scottish Rite of Freemasonry for the southern jurisdiction of the United States. He has been acting Grand Commander ever since the death of the last Grand Commander, Thomas Caswell of San Francisco. The following other officers were elected:

Samuel Emory Adams, Minnesota, Lieutenant Grand Commander, succeeding Mr. Richardson; Martin Collins, St. Louis, Grand Chancellor; Rufus R. Fleming, Fargo, N. D., Grand Minister of State.

About two hundred missions, representing all sections of the country, were elevated to the Thirty-third degree or to the Knight Commandership of the court of honor.

RICHEST MINE IN THE WORLD.

Fabulous Gold Strike at Cripple Creek.

Unheard-of Richness in an Old Crater.

Hundreds of Tons of Precious Metal in Sight in the Elkton Mine.

[BY DIRECT WIRE TO THE TIMES.]

CRIPPLE CREEK (Colo.) Oct. 22.—[Exclusive Dispatch.] The greatest strike of gold in the history of Cripple Creek camp, and probably in the world, was made in the Elkton mine today. Drifting at the 700-foot level, 60 feet from the main shaft, the miners struck what seems to be a dome or great crater of fabulous extent, and the richness of which is beyond belief.

A ledge of florine talc, five feet wide, has been opened, and neither wall has been found. This fairly glitters with sylvanite and rich quartz. The vein radiates from a large chimney, in which is a lake, the bottom of which is unfathomable. The dome is thirty feet in diameter. The roof and sides show that the matter has been burned all the way from yellow to deep black. The decomposed matter, when brought to the surface, showed a blue color. It is of the subsistence of dough, sparkling with grains of the precious metal, like sand in a mortar. There are hundreds of tons now in sight, and when it is opened out more there will be thousands.

The Elkton mine was recently flooded by a lake being tapped. Great pumps are lowering the water rapidly, and then the true extent of the richest strike ever known will be revealed. The management refuses to divulge the assay of the mine further than that it runs into thousands of dollars per ton.

GEN. BULLER RELIEVED OF HIS COMMAND.

PENALTY INFLICTED BECAUSE HE TALKED TOO MUCH.

Gen. French Promoted to Succeed Him at Aldershot—Degradation of the Man Who Lost at the Tugela Has Created a Sensation.

[BY DIRECT WIRE TO THE TIMES.]

LONDON, Oct. 22.—[Exclusive Dispatch.] Sir Redvers Buller has been relieved of the command of the First Army Corps, in consequence of the speech he made October 10, after a luncheon given in his honor by the King's Royal Rifles, dealing with his famous dispatch to Gen. White at Ladysmith. He has been placed on half pay, and Gen. French has been appointed to succeed him.

The degradation inflicted upon Buller has created an extraordinary sensation here. Surprise and regret are universally expressed that he was not allowed to resign, but according to information obtained at the military clubs, it appears that he refused to avail himself of an offer made to that effect.

In the official announcement the War Office says that the commander-in-chief, "after full consideration of all the circumstances and explanations furnished," recommended that Gen. Buller be relieved, which has been done.

Despite his reverse on the Tugela, there was a great body of feeling in sympathy with Buller in the ranks of the army, while thoughout the western counties the devotion to him and belief in him are unconquerable.

The War Minister is severely criticised for having in the first place given him command of the First Army Corps, his unfitness being then quite as apparent as it is now.

The whole episode is indicative of the disorganization and vacillation which paralyze the headquarters of the British army, and are reacting upon the forces in the field.

French's appointment is approved, as he is the only general who has not met any conspicuous disaster, and he has been previously overlooked because he had no pull at the War Office.

The comment is inevitable, that if anything is calculated to encourage and enhearten the Boers, it is these evidences of dissension and demoralization in the highest ranks of the British army.

The appointment of Gen. French is to take effect "when his services are no longer required in South Africa." Pending Gen. French's return, Gen. Hildyard will command at Aldershot.

The Times, confirming the report that Gen. Buller preferred dismissal to resignation, expresses astonishment at his "amazing defects of judgment and sense of military discipline," and says it hopes the change is the beginning of an era of real army reform.

BRAVE TOMMY ATKINS.

BRITISH TROOPS PRAISED.

[BY THE NEW ASSOCIATED PRESS—A.M.]

NEW YORK, Oct. 22.—A letter from its Johannesburg correspondent, published by the Cologne Gazette, is quoted by the Berlin correspondent of the London Times and the New York Times. The letter highly praises the British troops in South Africa. The writer says:

"Of one thing every unprejudiced observer here is convinced. However severe may be the criticism to which the British army is exposed in England, every impartial observer here knows that, under the circumstances, it has achieved all that could have been achieved. It is doubtful if any other army could have done more.

"From a financial point of view, any other nation would have succumbed to the strain of this war."

Stops the Cough and Works off the Cold.

Laxative Bromo-Quinine Tablets cure a cold in one day. No cure, no pay. Price 25 cents.

SCHLEY COURT.

[CONTINUED FROM FIRST PAGE.]

you had better go. I think you can do it better from the Brooklyn.' She was then coaling. He further said that they did not intend to do anything except find out what the batteries consisted of. I kept urging him to let me go, and he finally consented."

"Now, tell me regarding the conversation between Commodore Schley and Capt. Higginson."

"There was some discussion about what the Spanish fleet had brought with them. A report was current that they had brought arms and ammunition for the defense of Havana, and there also was a discussion as to whether they had time to mount them or whether from any ships in the harbor prior to the arrival of the fleet they had taken any large guns and mounted them. Commodore Schley said his idea was to go in about 7000 or 7500 yards and fire, simply to draw their fire. So far as I remember, Capt. Higginson acquiesced in that. Later Mr. Potts came in."

VERDICT SATURDAY.

Powers's Attorneys Will Close for the Defense Thursday or Friday—Jury Will Be Taken to Frankfort.

[BY THE NEW ASSOCIATED PRESS—A.M.]

GEORGETOWN (Ky.) Oct. 22.—The attorneys for the defense in the trial of Caleb Powers stated today that they will close their case by Thursday or Friday. When the defense rests the jurors will be taken to Frankfort to inspect the Capitol buildings and other places mentioned in the testimony.

On Saturday the arguments will be heard, and it is believed that a verdict will be rendered before the term of court expires Saturday night.

EVIDENCE FAVORING POWERS.

Former State Treasurer George W. Long testified that on the morning of January 30, the day Goebel was shot, he was instructed by W. S. Taylor to go to Louisville with Caleb Powers and Walter R. Day and make arrangements to bring men to Frankfort from Western Kentucky.

The witness said that when Powers heard that Goebel had been shot he said all chances for the Republicans to win the contest had been ruined.

Former State Treasurer Walter R. Day testified that he and Powers went to Louisville on January 30 to make arrangements to bring men from Western Kentucky to petition the Legislature.

When Caleb Powers heard that Goebel had been shot, Mr. Day testified that he said: "It's an outrage, and it will ruin our chances to gain our offices."

DEFUNCT CONCERN.

United States Judge Hook at Kansas City Decides an Old Case Affecting Six Hundred Stockholders.

[BY THE NEW ASSOCIATED PRESS—P.M.]

KANSAS CITY (Mo.) Oct. 22.—Judge Hook of the United States District Court of Kansas City today decided that the stockholders of the Lombard Investment Company, which failed in 1893, with liabilities above $30,000,000, are not liable to the creditors of the company. The decision sets at rest a liability of nearly two millions of dollars against many eastern banks, trust companies and individual stockholders of the defunct concern. The stockholders interested number 600, scattered over the Atlantic States and Great Britain. The suit on which today's decision was rendered was brought in 1896 by the Anglo-American Land, Mortgage and Agricultural Company of London, which held claims aggregating about $1,000,000 against the company. The Lombary company was organized in 1886. Its president at the time of its failure was Milton L. Whitney of Westfield, Mass. Since then unsecured creditors with claims amounting to upwards of thirty millions of dollars have received but 1 2-5 per cent. on their claims.

INDEPENDENCE OF CRETE.

Negotiations Reopened Between the Protecting Powers for the Emancipation of the Island.

[BY THE NEW ASSOCIATED PRESS—A.M.]

COPENHAGEN, Oct. 22.—[By Atlantic Cable.] Negotiations have been reopened between the four protecting powers with regard to the independence of Crete. King George of Greece had a long conference upon the subject with the Czar and King Edward at Fredensborg, and the question is the principal object of his visit to Paris, from which city he will proceed to Vienna to discuss the matter.

During his tour a year ago, Prince George of Greece (High Commissioner of Crete,) although unable to obtain any support of his proposal for the annexation of the island to Greece, secured the adhesion of the powers to a scheme of independence. But on his return to Crete he found that Russia was not ready to fulfill her promise, and now his father, who is regarded as a more astute diplomatist, has undertaken to pave the way, and, later, Prince George will possibly confer with the four powers concerned.

SPECTER HAUNTS HIM.

Shadow of Eternity Envelops Ed Stokes Who Murdered Jim Fisk Years Ago—Life a Question of Hours.

[BY DIRECT WIRE TO THE TIMES.]

NEW YORK, Oct. 22.—[Exclusive Dispatch.] Ed Stokes is not expected to live twenty-four hours. His condition is most pitiful. The man who slew Jim Fisk is constantly haunted by the specter of the man he killed nearly thirty years ago. His faithful negro attendant hardly leaves his side. When the negro is away, Stokes cannot sleep. Physicians said today there was absolutely no hope for Stokes. He is a mental and physical wreck, and dissolution is only a matter of a few hours.

UNION VETERANS.

Fourteenth Annual Encampment in Session at Chicago—Prominent Speakers Present.

[BY THE NEW ASSOCIATED PRESS—A.M.]

CHICAGO, Oct. 22.—The fourteenth annual encampment of the Union Veterans' Union opened informally here today, with public addresses. The formal opening of the encampment will take place tomorrow, the veterans remaining in session four days.

Among the speakers today were Gen. Lyrenforth, Senator Mason, former Comptroller of the Currency Dawes, and Congressmen Foss, Feeley, McAndrews, Mann and Boutelle. City Attorney Taylor welcomed the delegates on behalf of Mayor Harrison. The Woman's Veteran Relief Union will hold its annual meeting during the encampment.

BUSY DAY IN CONNECTICUT.

Addition to Annals of Farmington.

President Wakes Up the Sleepy Old Town.

Hundreds of People Turn Out to Greet Him—Planting of McKinley Oak.

[BY THE NEW ASSOCIATED PRESS—P.M.]

FARMINGTON (Ct.) Oct. 22.—The President's day in Farmington provided quite a notable addition to the historic annals of this ordinarily quiet old town.

The intention of the President's sister, Mrs. Cowles, to make the occasion a private affair, was considerably overcome by the anxiety of the people to see the President and to shake his hand. Throughout the morning there was no particular demonstration, but in the middle of the afternoon the turnout of townspeople, added to the influx of several hundred from Hartford and adjoining townships, enlarged the throngs to proportions much beyond that to which Farmington is accustomed.

Everybody on the street was inquiring when and where the President could be seen, but the mass of people went away satisfied, for the President made three dashes through portions of the town. In the last of these he rode out in an open carriage through the big crowd assembled on the principal street corners, just at the conclusion of the ceremony of planting a McKinley memorial oak.

Men and women, youths and maids pushed and struggled to touch the President's hand as he, leaning far out of the carriage, endeavored to reach as many as possible without delaying a more formal reception which awaited him at his sister's home.

The President's day was filled with enjoyable rides, walks and receptions. It was concluded this evening with a dinner given at the home of Commander and Mrs. Cowles. Among the guests at the dinner were the President and his daughter, Miss Alice Roosevelt, Secretary Cortelyou, Assistant Secretary Barnes, United States Senators Joseph R. Hawley and Orville H. Platt and their wives, and Gov. George P. McLean.

Between his two rides, the President and a few friends took a long tramp to Pinnacle Mountain.

An interesting incident of the morning drive was the greeting of 150 school children, attired in white, waving flags at the President as he rode by.

The afternoon was chiefly devoted to receptions, first to the young women of the Porter school, and, second, to the guests invited by Mrs. Cowles to meet her brother. The two Connecticut Senators and their ladies assisted in receiving.

One of the features of the day was the planting of the McKinley oak on the public green, opposite the picturesque and historic Elm Tree Inn. The President declined to take part in this, on the ground that it would not be in good taste to do so on this occasion after having declined other similar invitations. Gov. McLean and Mayor Harbison of Hartford were the principal speakers at the exercise.

The town was well policed by deputy sheriffs and constables, the customary warning having been sent out in advance by the Chief of Police at Washington. The Secret Service men followed the President's party as far as possible, but were unable to always keep track of the rapid changes. The President will leave Farmington at 6:10 a.m. tomorrow, and will arrive in New Haven about an hour later.

FOR GOD, FOR COUNTRY AND FOR YALE.

SONS OF OLD ELI CELEBRATE WITH GREAT ECLAT.

Scholarly Presentations of the University's Relations to the Progress of the Age—Soul-stirring Scenes Enacted on the Campus.

[BY THE NEW ASSOCIATED PRESS—P.M.]

NEW HAVEN, Oct. 22.—Scholarly presentations of Yale University's relations to affairs, university football, the performance of an oratorio, a students' dramatic performance, and a jollification in song by graduates, young and old, constituted the features of this day's programme of Yale's bicentennial. The exuberant and spectacular demonstration of last night, with all its fatigue, seemed not to dampen the enthusiasm of the day. The first exercise was in Battell chapel.

The first was delivered by Cyrus Northup, LL.D., Yale, '57, president of the University of Minnesota, who spoke on the text, "Yale in its relations to the development of the country." He enumerated the political and educational leaders graduated from the university and briefly sketched their careers. He then said:

"But the real history of a country is not the record of its great men, either in war or in peace. It is rather an account of the development and progress of its people, and especially so in this country where the people's will governs, and where the wisest leaders before they speak listen for the voice of the people. The hope of the country is not in the astuteness and ability of its great men, but in the virtue, intelligence and good sense of the great body of the people. An institution of learning where influence, educational and ethical, has permeated the great mass of the people in all parts of the country, affecting alike their ideas, there mode of thinking, their habits of life, their conceptions of public and private virtue, of patriotism and of religion, has impressed itself upon the character of the nation in a more permanent way and with more wide-reaching results than an institution whose chief glory is the development of a few party leaders."

The second and last address of the day was made by Daniel Cott Gilman, LL.D., Yale, '52, president of Johns Hopkins University. He treated of the relation of Yale University to letters and science.

At a late hour this afternoon the Gounod Society of New Haven performed the "Nora Novissima," which was conducted by its composer, Horatio Parker, M.A., professor of the theory of music at Yale.

In a great amphitheater, bedecked with blue, and illumined with long strings of orange-hued lanterns and Greek fire flaming and smoking skyward from poles erected about the campus, the sons of Yale witnessed tonight an allegorical performance by the dramatic association of the university and listened to the songs of the students' chorus drilled especially for this feature of the bicentennial celebration.

An even more impressive feature of an impromptu nature was the reception accorded the rendition of the doxology in the closing chapel scene. Thousands of voices joined in the music, and when the likeness of Elihu Yale was presented on the stage, there was an enthusiastic outburst of applause. Some one immediately started the refrain "Bright College Years." All the immense assembly caught up the familiar words, and when the line "for God, for country and for Yale" was reached, by common impulse, the wearers of the blue arose from their seats in a body and rendered the sentiment with bared heads. At that moment hundreds of bombs were exploded in the rear of the amphitheater seats, and amid cheers and class yells the assemblage dissolved.

Samuel L. Clemens, who is one of the bicentennial guests, was the recipient of popular honors, both at the performance of the oratorio and at the campus celebration.

RIGHTS OF BICYCLISTS.

Michigan Supreme Judge Hands Down a Decision in Favor of Cyclist Who Rode on Sidewalk.

[BY DIRECT WIRE TO THE TIMES.]

LANSING (Mich.) Oct. 22.—[Exclusive Dispatch.] An interesting decision, concerning the rights of bicyclists on sidewalks, was handed down in the Supreme Court today in affirming the judgment for $100 secured by Anna Lee, a licensed rider, against the city of Port Huron, for injuries received in a fall caused by the defective condition of the walks. The opinion, which was written by Judge Grant, says:

"While the bicycle is a vehicle, it is not one to be classed in all its methods of use with other vehicles drawn by animals or propelled by mechanical power. To ride a bicycle upon a sidewalk may not be a nuisance, where to drive a horse and wagon upon it would."

The court does not hold that a municipality must keep its sidewalks in safe condition for bicycling, but in reasonable repair for all ordinary use. By its decision the court recognizes that the bicycle has become indispensable to many laboring men and citizens, and that its use at all times is rendered impracticable unless it may be ridden on sidewalks, under proper restrictions.

TOBACCO WAR.

American Product Pitted Against British—Each Has a "Chip on Shoulder" for Other to Knock Off.

[BY THE NEW ASSOCIATED PRESS—A.M.]

NEW YORK, Oct. 22.—The London correspondent of the Herald cables the following additional details concerning the "tobacco war" in Great Britain: Developments are still awaited in the struggle which seems pointing to English and American tobacco manufacturers for supremacy in trade.

J. B. Duke, leader of the American combination, who is at present in Liverpool, is reported to have said that he will capture the British trade within the next four years or lose a million sterling in the attempt.

This challenge has been accepted by the foremost British manufacturers, who are mustering their forces as quickly as possible.

Since the list of firms who have banded themselves together to fight the American invasion was published the English combination has received several additional supporters. Other firms are expected to join in when the struggle has commenced in real earnest.

For the present both sides seem to be playing a waiting game. The American invaders made a move when they granted a concession to retail tobacco firms, encouraging them to stock up with their brands, but English manufacturers regard it merely as a feint. There has as yet been no striking reduction in the prices of any of the goods of the American combine, but it is rumored in well-informed circles that important developments will shortly take place.

NO MINIMUM WAGE.

French Chamber of Deputies Votes the Demand of the Coal Miners—Strike Likely to Ensue.

[BY THE NEW ASSOCIATED PRESS—P.M.]

PARIS, Oct. 22.—[By Atlantic Cable.] The Chamber of Deputies reassembled today. The Premier, M. Waldeck Rousseau, refusing to concur with the demand of M. Basly (Socialist) for an immediate discussion of a motion to establish a minimum wage for miners, a day's work of eight hours, and a pension of f.2 per day after twenty-five years of work, the motion was rejected by 321 to 254 votes.

M. Basly's motion was intended to test the spirit of the chamber on the question of the miners' demands.

M. Waldeck-Rousseau vigorously repeated that he would not concede the demands referred to.

The constituents of M. Basly are chiefly miners belonging to the Pas de Calais region.

In the course of his remarks, M. Waldeck-Rousseau said the government had already announced that it was opposed to fixing a minimum wage, but was disposed to continue its examination of the question of miners' pensions, and see if it could not be incorporated in the general question of pensions.

As to the eight-hour work day, the government, the Premier said, was desirous of ameliorating conditions everywhere later, but it was impossible to act hastily upon such a question without injuring national production. It would be a veritable peril if the present deficit in the output of the mines were accentuated. The government intended to continue the work in spite of the pressure put upon it. There would be little dignity on the part of the government if it yielded to such movements of irritation. Imprudent promises which could not be fulfilled would not be dragged from the ministry. He was opposed to an immediate discussion of the proposition. Cheers from the center and from the Radicals greeted the Premier's remarks.

The feeling in the lobbies after the voting was that the uncompromising declaration of the Premier, combined with the vote in the Chamber, may lead the delegates to St. Etienne, who are awaiting the result of the debate, to declare the general strike.

MUTINY AMONG RUSSIAN TROOPS.

LONDON, Oct. 22.—An unconfirmed report which has reached London through Berlin says a part of the Russian garrison in Warsaw recently mutinied, firing upon the officers, and that 200 men will be court-martialed.

REBELS EXECUTED.

BERLIN, Oct. 22.—It is announced in a dispatch received here from Swatow that 140 rebels have been executed and that order has been restored in the Peing Ning district, where several missions were recently destroyed.

HEALING CATS BY CHRISTIAN [illegible]

NEW YORK SOCIETY [illegible] TABBY TREATM[illegible]

Gives Reason for the Rush in Her—Says the Science is by Many to Aid Their Treatment Taken by Telephone.

[BY DIRECT WIRE TO THE TIMES.]

NEW ROCHELLE (N. Y.) [illegible] [Exclusive Dispatch.] [illegible] of household pets by Christian methods is the latest [illegible] people who follow that [illegible] cording to Mrs. E. C. [illegible] wealthy society woman [illegible] Park, in New Rochelle, [illegible] success. Mrs. Hinsdale says [illegible] Science has not only cured [illegible] that it has cured several [illegible] Angora cats, and helped [illegible] another cat which was [illegible] weeks. Mrs. Hinsdale [illegible] has received most of her [illegible] telephone, without the [illegible] of leaving her house.

It is obtained by all [illegible] scientists by ringing up [illegible] Scientist reading-room [illegible] where a large staff of [illegible] on hand. Relating her [illegible] Mrs. Hinsdale said:

"I had been sick [illegible] trouble for ten years. I [illegible] by a local healer and was [illegible] once. A few months [illegible] pet cats, Pittysing, was [illegible] He was so weak that [illegible] walk nor eat his meat. I [illegible] afraid he was going to die. [illegible] to the 'phone at once and [illegible] one of our healers at the [illegible] in New York.

"He told me not to be [illegible] sing would be all right, and [illegible] he would treat me by [illegible] the cat would not be well [illegible] feared it would be sick [illegible] myself treatment for [illegible] went out to see Pittysing [illegible] he was walking around [illegible] for his dinner. After [illegible] of my cats got sick I [illegible] self against fear, and I [illegible] invariably got well.

"Although cats cannot [illegible] cannot converse with [illegible] language," continued [illegible] "they have senses that [illegible] can transmit to them [illegible]

Mrs. Hinsdale then [illegible] Rookh, a kitten which [illegible] three weeks, was found [illegible] treatment.

Mrs. Hinsdale says [illegible] number of fashionable [illegible] their cats and humane [illegible] science treatment. She [illegible] George Medole, living [illegible] tral Park West, New York [illegible] her cat, Rosalind, from [illegible] by applying the mental [illegible]

SIR THOMAS [illegible]

NEW YORK, Oct. 22.—[illegible] Lipton sailed for home [illegible] steamer Celtic. His new [illegible] Erin, will sail tomorrow.

WINTER RESORTS

Elsinore

FIRST WINTER [illegible]

In Southern California [illegible] son now open. Quail [illegible] leys and canyons. [illegible] on the lake. A quiet, [illegible] tired nature to recuperate. [illegible] Mineral Water; good [illegible] Hotels and cottages at [illegible]

SONOMA COUNTY

Beautiful Climate; Full Creeks. For full particulars, address [illegible] SONOMA COUNTY [illegible] Santa Rosa, California.

Hotel Rosslyn [illegible] Main Street, [illegible] every [illegible] American or European plan; [illegible] rooms selected; electric cars to [illegible] and all places of interest. [illegible]

WEDNESDAY, OCTO[illegible]

COAST RECORD.

ORPSE HELD FOR CHARGES.

ortland Widow Sues for Husband's Body.

Exorbitant Charge by Arizona Undertaker.

old Nuggets for Dessert at Nome Banquet—W. C. T. U. Convention.

[BY DIRECT WIRE TO THE TIMES.]

PORTLAND (Or.) Oct. 22.—[Exclusive Dispatch.] Because she refused to pay the exorbitant prices of an Arizona undertaker, Mrs. Mary Wilhelm, widow of John Wilhelm, a wealthy pioneer of Portland, was obliged to resort to the courts to secure the remains of her husband for burial today. The express company, which was in possession of the body, was ordered to give up by the court, and the funeral was carried out.

John Wilhelm went to Phoenix, Ariz., last month for his health and died there. His widow was informed of this and telegraphed A. J. Bradley, undertaker, to embalm remains and ship them to Portland at an expense not to exceed $75. She then made arrangements with Wells, Fargo & Co., for transportation. When the body arrived Saturday it was found that Bradley wanted $265 for his services. As Mrs. Wilhelm would not pay, and the express company refused to hand over the remains. She brought mandamus proceeding and the court ordered the company to give Mrs. Wilhelm her husband's body.

HARRETTS WILL TRY TO HELP THE COAST.

AMERICAN COMMISSIONER [illegible] CHINESE TARIFF [illegible]

On Result of His [illegible] pend to Large [illegible] Trade California [illegible] Orient.

[BY THE NEW AS[illegible] SAN FRANCI[illegible] Sharretts, who[illegible] chosen to repre[illegible] the arrangem[illegible] as the guest [illegible] luncheon given [illegible] resident of the C[illegible] he presidents an[illegible] ves of all the co[illegible] e city were presen[illegible] sixteen.

The luncheon was a [illegible] ge public reception and [illegible] commenced this afte[illegible] Chamber of Commerce. The [illegible] which will engross Mr. Sharretts [illegible] ention when he reaches China are [illegible] the greatest moment to the people [illegible] this city and State, and the de[illegible] tions of the international tariff con[illegible] relative to the Chinese cus[illegible] ms will mean a great deal to local [illegible] erchants, and, in fact, to the com[illegible] ercial interests of the whole Pacific [illegible] ast. The indemnity which China [illegible] ust pay for the Boxer outrage of last [illegible] ar is to be collected from the cus[illegible] oms duties of the celestial empire, and, [illegible] ccidentally, the allied nations which [illegible] e forcing the payment will severally [illegible] k for an advantage in fixing duties. [illegible] e markets of China are to be ex[illegible] olted by the western powers and [illegible] ere will be some hard diplomatic [illegible] ckering by the commissioners of the [illegible] arious countries interested when the [illegible] me for fixing the tariff arrives.

Mr. Sharretts expressed himself in favor of the Pacific Coast in this matter, and there is little doubt that he fully realizes and will protect, to the extent of his power, its interests in the event of the question of the duty on [illegible] ur is likely to arouse considerable [illegible] iscussion by the commissioners, as an [illegible] ttempt will be made to force a high [illegible] ty of this article. The interests of [illegible] e Pacific Coast demand that a low [illegible] rate be applied to flour, as [illegible] ina offers an inviting field for the [illegible] le of the products of the tariff restric[illegible] ons are not too burdensome.

At the Chamber of Commerce reception, Mr. Sharretts said: "Flour is enabled to free entry into China under the terms of the protocol signed by the allied powers, and flour will be on the free list of the revised Chinese tariff when I have concluded my labors. Canned fruits and jellies, I am informed, are the next most important articles exported from the Pacific coast. To the shippers I ask that you prepare and forward to me at Shanghai the home value per can of every description of this class of merchandise, and I will then be in a position to advocate a tariff thereon advantageous to you, and I trust, acceptable to the other powers. To prospective exporters of every line of American products, I urge similar expeditious action. After concluding my labors on the commission of the Chinese tariff to a [illegible] asis, I have been notified by President and State Department, I will probably be called upon in connection with Minister Conger, to negotiate a new commercial treaty with China. In this connection I would be glad to receive suggestions in the near future from merchants in the United States regarding such changes as in their opinion, will prove beneficial."

Horace Davis delivered a brief address on "Flour;" Isador Jacobs spoke on the fruit-canning industry and Craig for the lumber and shipping interests.

TEMPERANCE UNION.

CONVENTION AT STOCKTON.

[BY THE NEW ASSOCIATED PRESS—A.M.]

STOCKTON, Oct. 22.—The twenty-second annual State convention of the Women's Christian Temperance Union was called to order at Miller Memorial Hall this morning, for a four days' session. There is a large attendance, nearly two hundred delegates being present. Committees were appointed as follows:

On Resolutions—Mrs. Sarah Severson, Mrs. J. D. Jamison and Dr. Alida Avery. On Credentials—Mrs. Abbie Pratt, Mrs. D. J. Spencer and Mrs. Annie Littlebarry.

The report of the corresponding secretary showed 135 local unions in the State, eighteen county organizations, representing thirty-eight counties, with 9000 active and 500 honorary members. Alameda is the banner county in point of increase, and San Joaquin

SHOT DEAD BY BLOODY TURKS.

Fate of Five Fugitives from Macedonia.

Mme. Tsilka's Brother Among the Slain.

Miss Stone Seen on Turkish Soil—Her Companion Reported Dead.

[BY THE NEW ASSOCIATED PRESS—P.M.]

LONDON, Oct. 22.—[By Atlantic Cable.] The Morning Leader publishes the following communication, dated Saturday, October 19, from Sofia:

"On the frontier, near Grossbelovo, yesterday five fugitives from Ban'sti, Macedonia, among them a brother of Mme. Tsilka, Miss Stone's companion, were shot dead by Turkish frontier guards while endeavoring to cross into Bulgarian territory.

"United States Consul-General Dickinson, believing that they were members of the American mission church, has demanded an official inquiry.

"Great brutality exists in the district between Banista and the frontier. Turkish officials have arrested over 100 residents of Bulgarian nationality and subjected them to torture in order to wring from them information as to Miss Stone's whereabouts. Several of them died under torture.

"The Bulgarian authorities, likewise worried over the affair, are continuously arresting fugitives from Macedonia, and this causes bad blood."

ANOTHER SEARCH PARTY.

[BY THE NEW ASSOCIATED PRESS—A.M.]

CONSTANTINOPLE, Oct. 22.—Should no news be received during the next forty-eight hours from the missionaries who are seeking the captors of Miss Ellen M. Stone and her companion, Mme. Tsilka, more missionaries will be sent to assist in locating the brigand band. It is understood that the missionaries have been waiting at places in the vicinity of where the brigands are supposed to be, expecting to receive a communication from them. It is proposed now that a search party shall be organized to penetrate to the brigands' retreat.

MISS STONE SEEN.

[BY THE NEW ASSOCIATED PRESS—P.M.]

LONDON, Oct. 22.—"It is reported from Sofia," says the Vienna correspondent of the Daily Mail, "that United States Consul-General Dickinson received intelligence from shepherds that Miss Stone was seen at Jacoouda on Turkish territory, about two hours' journey from the Bulgarian frontier."

MME. TSILKA DEAD.

[BY THE NEW ASSOCIATED PRESS—P.M.]

SOFIA (Bulgaria) Oct. 22.—It is reported that Mme. Tsilka, the companion of Miss Ellen M. Stone, the American missionary captured by brigands, died recently in captivity.

CAPTURED BY TURKS.

[BY THE NEW ASSOCIATED PRESS—P.M.]

VIENNA, Oct. 22.—"Miss Stone was captured," says the Sofia correspondent of the Neuste Weiner Journal, "not by brigards, but by a detachment of Turkish cavalry, at the instigation of the Sultan."

PURSUIT OF KIDNAPERS.

[BY THE NEW ASSOCIATED PRESS—A.M.]

NEW YORK, Oct. 22.—From a Samakov correspondent, the Journal and Advertiser has obtained the following details concerning the pursuit of the kidnapers of Miss Stone, the American missionary:

"Your correspondent has just returned to Samakov after a fortnight's vain endeavor to get into communication with the brigands. At Diumeyer, the Kaiman, or local Governor, refused to give a written statement, but told your correspondent of the track taken by the brigands into Bulgarian territory. The brigands are still wandering round that region near Gultepsea. The two governments, with gendarmerie soldiers and secret agents are trying to find them.

"The four brigands who have been arrested stoutly maintain that they are not connected with the band that captured Miss Stone. They have been summoned to appear at Dubnitza and be examined by a Turkish special commission. This may be a Turkish effort to make protestants appear as accomplices in the Stone capture.

"Owing to the severe frost prevailing in the mountains, all efforts to send parcels of clothes and other necessaries to Miss Stone, who must be suffering from the cold, have been baffled. All attempts to communicate with the brigands have been unsuccessful. The bandits are apparently afraid of treachery, and determined not to disclose their hiding place."

[BY THE NEW ASSOCIATED PRESS—P.M.]

LONDON, Oct. 23.—Mr. Dickinson thinks that if the original Macedonian promoters of the abduction of Miss Stone can be arrested, the brigands who acted under their orders would accept a smaller ransom. As the Bulgarian government is prepared to act vigorously if sufficient proof is forthcoming, says the Vienna correspondent of the Times, this method of proceeding may perhaps prove successful.

PRESIDENT UPHELD.

American Missionary Association of Congregational Churches Approves Booker T. Washington Incident.

[BY THE NEW ASSOCIATED PRESS—P.M.]

CHICAGO, Oct. 22.—President Roosevelt's action in entertaining Booker T. Washington at the White House was upheld and publicly approved by the American Missionary Association, which opened its fifty-fourth annual meeting today at the First Congregational Church at Oak Park.

The following resolution was unanimously adopted:

"That the American Missionary Association of Congregational Churches desires to express its cordial approval of the act of President Roosevelt in entertaining at the White House recently Booker T. Washington, a justly-honored representative of his people, thus ignoring race prejudices, publicly and officially reaffirming the equal rights of American citizenship, and emphasizing the principle of brotherhood revealed by our great exemplar and master, even Christ."

The opening session of the meeting was taken up largely with the reading of reports of the treasurer and the Executive Committee, both of which showed an increase in the work, influence and condition of the association.

ON TUBERCULOSIS.

Important Practical Test of the Koch Theory Being Made in New York—Truth or Falsity to Be Determined.

[BY THE NEW ASSOCIATED PRESS—A.M.]

NEW YORK, Oct. 22.—Determined to disprove, by actual tests if possible, the discovery of Dr. Koch, that human tuberculosis and bovine tuberculosis are not inter-communicable, a most important and thorough experiment will be begun today (Tuesday,) in Brooklyn. Dr. George D. Barney will conduct the tests. Dr. Barney, the prime mover in the matter, like many other physicians, refused to accept as well founded, Dr. Koch's statement made before the International Tuberculosis Congress in London last August. Dr. Koch at that time claimed that tubercular bacilli of a cow could not inoculate a human being, contrary to the accepted medical view of such conditions. Dr. Barney said yesterday.

Selecting a cow and taking great care that she should be in the best condition of health, we have made several tests to prove that she is in a perfectly healthful condition and, we have concluded to inoculate the animal with the human tubercular bacilli. This experiment will soon show conclusively the truth or falsity of Dr. Koch's proposition."

RAILROAD RECORD.

HAY DEALERS SEIZED FREIGHT CARS.

SOUTHERN PACIFIC WOULD NOT AFFORD TRANSPORTATION.

Produce Shippers Had the Call Because of the Longer Haul, but Hay Men Resorted to Heroic Means—Track and Tie Notes.

[BY DIRECT WIRE TO THE TIMES.]

STOCKTON, Oct. 22.—[Exclusive Dispatch.] When a long string of cars was switched to the water front this morning, Wright & Dickinson took possession of some of them and loaded them with hay for shipment to Nevada and the mountains. For several days the firm had been waiting for cars to make several shipments of hay, but the Southern Pacific has insisted that it was impossible to supply cars, yet at the same time commission men who have been making large shipments of produce to the Middle States have been securing about all of the cars they wanted.

This state of affairs, the hay dealers claim, has been going on for some time, and they decided to take radical steps to stop it. They considered they were entitled to cars in the turn in which they were ordered, even if the destination was not as long a haul as that required by the produce shippers.

After loading the cars, Wright and Dickinson notified the local agent of the Southern Pacific, and it is understood the shipments will go forward, though there was quite a kick from the commission men. The railroads cannot begin to supply the demand for cars at present, and potatoes and beans are piled on the local wharves, waiting cars to carry them to the Middle States.

Northern Pacific Situation.

NEW YORK, Oct. 22.—Important conferences were held today by bankers interested in the adjustment of the Northern Pacific situation, but nothing definite was accomplished. Members of the Harriman syndicate were also said to be in conference during the day. Both sides declared that the situation is not considered critical.

Election of Officers.

HOUSTON (Tex.) Oct. 22.—At a meeting today of the stockholders of the Galveston, Harrisburg and San Antonio Railroad (Southern Pacific) officers were elected as follows: President, H. H. Harriman, New York; vice-presidents, S. S. Kruttschnitt, San Francisco, and W. G. Van Vlick, Houston; secretary, C. B. Seger; treasurer, B. S. Cushman.

FOR LOVE OF A WOMAN.

Victor O'Brien, a Wealthy Young Man of San Francisco, Goes Insane at Chicago.

[BY THE NEW ASSOCIATED PRESS—P.M.]

CHICAGO, Oct. 22.—Unrequited affection from the Countess Frances de Correaux, known in Chicago as Mrs. E. H. Carpenter, is supposed to be responsible for the madness of Victor O'Brien, a rich young clubman of San Francisco, a fellow at the University of Chicago, who became violently insane Sunday evening.

For several months Mr. O'Brien has been staying at Mrs. Carpenter's home at No. 537 West Adams street. He is said to have developed a violent attachment for his hostess. Sunday evening he made a declaration of his love, in a somewhat stormy interview with Mrs. Carpenter, and immediately afterward he was seized with a nervous spasm, during which he kicked out the panes of a long French window in her apartments.

Several men who room at the house were called. They summoned a physician, who said at once that the man had been stricken with insanity. A carriage was called, and O'Brien was taken to the Detention Hospital, where Dr. W. H. Hunter pronounced his case acute mania, with suicidal tendency.

F. W. O'Brien, his father, was notified by telegraph of his son's condition, and left San Francisco for Chicago this morning.

Young O'Brien is a graduate of Leland Stanford, Jr., University, and is a man of wide study. He has made a specialty of the study of sociology. As a fellow of the university he was taking a post-graduate course. He also taught classes in the institution. He is 31 years of age. He has been in Chicago five months.

FREE MASONRY.

Order of the Scottish Rite in Convention at Washington Elects Officers—Elevations to Thirty-third Degree.

[BY THE NEW ASSOCIATED PRESS—A.M.]

WASHINGTON, Oct. 22.—Representative James D. Richardson of Tennessee was today elected Sovereign Grand Commander of the Ancient and Accepted Order of the Scottish Rite of Freemasonry for the southern jurisdiction of the United States. He has been acting Grand Commander ever since the death of the last Grand Commander, Thomas Caswell of San Francisco. The following other officers were elected:

Samuel Emory Adams, Minnesota, Lieutenant Grand Commander, succeeding Mr. Richardson; Martin Collins, St. Louis, Grand Chancellor; Rufus E. Fleming, Fargo, N. D., Grand Minister of State.

About two hundred missions, representing all sections of the country, were elevated to the Thirty-third degree or to the Knight Commandership of the court of honor.

RICHEST MINE IN THE WORLD.

Fabulous Gold Strike at Cripple Creek.

Unheard-of Richness in an Old Crater.

Hundreds of Tons of Precious Metal in Sight in the Elkton Mine.

[BY DIRECT WIRE TO THE TIMES.]

CRIPPLE CREEK (Colo.) Oct. 22.—[Exclusive Dispatch.] The greatest strike of gold in the history of Cripple Creek camp, and probably in the world, was made in the Elkton mine today. Drifting at the 700-foot level, 93 feet from the main shaft, the miners struck what seems to be a dome or great crater of fabulous extent, and the richness of which is beyond belief.

A ledge of florine talc, five feet wide, has been opened, and neither wall has been found. This fairly glitters with sylvanite and rich quartz. The vein radiates from a large chimney, in which is a lake, the bottom of which is unfathomable. The dome is thirty feet in diameter. The roof and sides show that the matter has been burned all the way from yellow to deep black. The decomposed matter, when brought to the surface, showed a blue color. It is of the subsistence of dough, sparkling with grains of the precious metal, like sand in a mortar. There are hundreds of tons now in sight, and when it is opened out more there will be thousands.

The Elkton mine was recently flooded by a lake being tapped. Great pumps are lowering the water rapidly, and then the true extent of the richest strike ever known will be revealed. The management refuses to divulge the assay of the mine further than that it runs into thousands of dollars per ton.

GEN. BULLER RELIEVED OF HIS COMMAND.

PENALTY INFLICTED BECAUSE HE TALKED TOO MUCH.

Gen. French Promoted to Succeed Him at Aldershot—Degradation of the Man Who Lost at the Tugela Has Created a Sensation.

[BY DIRECT WIRE TO THE TIMES.]

LONDON, Oct. 22.—[Exclusive Dispatch.] Sir Redvers Buller has been relieved of the command of the First Army Corps, in consequence of the speech he made October 10, after a luncheon given in his honor by the King's Royal Rifles, dealing with his famous dispatch to Gen. White at Ladysmith. He has been placed on half pay, and Gen. French has been appointed to succeed him.

The degradation inflicted upon Buller has created an extraordinary sensation here. Surprise and regret are universally expressed that he was not allowed to resign, but according to information obtained at the military clubs, it appears that he refused to avail himself of an offer made to that effect.

In the official announcement the War Office says that the commander-in-chief, "after full consideration of all the circumstances and explanations furnished," recommended that Gen. Buller be relieved, which has been done.

Despite his reverse on the Tugela, there was a great body of feeling in sympathy with Buller in the ranks of the army, while thoughout the western counties the devotion to him and belief in him are unconquerable.

The War Minister is severely criticised for having in the first place given him command of the First Army Corps, his unfitness being then quite as apparent as it is now.

The whole episode is indicative of the disorganization and vacillation which paralyze the headquarters of the British army, and are reacting upon the forces in the field.

French's appointment is approved, as he is the only general who has not met any conspicuous disaster, and he has been previously overlooked because he had no pull at the War Office.

The comment is inevitable, that if anything is calculated to encourage and enhearten the Boers, it is these evidences of dissension and demoralization in the highest ranks of the British army.

The appointment of Gen. French is to take effect "when his services are no longer required in South Africa." Pending Gen. French's return, Gen. Hildyard will command at Aldershot.

The Times, confirming the report that Gen. Buller preferred dismissal to resignation, expresses astonishment at his "amazing defects of judgment and sense of military discipline," and says it hopes the change is the beginning of an era of real army reform.

BRAVE TOMMY ATKINS.

BRITISH TROOPS PRAISED.

[BY THE NEW ASSOCIATED PRESS—A.M.]

NEW YORK, Oct. 22.—A letter from its Johannesburg correspondent, published by the Cologne Gazette, is quoted by the Berlin correspondent of the London Times and the New York Times. The letter highly praises the British troops in South Africa. The writer says:

"Of one thing every unprejudiced observer here is convinced. However severe may be the criticism to which the British army is exposed in England, every impartial observer here knows that, under the circumstances, it has achieved all that could have been achieved. It is doubtful if any other army could have done more.

"From a financial point of view, any other nation would have succumbed to the strain of this war."

Stops the Cough and Works off the Cold.

Laxative Bromo-Quinine Tablets cure a cold in one day. No cure, no pay. Price 25 cents.

SCHLEY COURT.

[CONTINUED FROM FIRST PAGE.]

you had better go. I think you can do it better from the Brooklyn.' She was then coaling. He further said that they did not intend to do anything except find out what the batteries consisted of. I kept urging him to let me go, and he finally consented."

"Now, tell me regarding the conversation between Commodore Schley and Capt. Higginson."

"There was some discussion about what the Spanish fleet had brought with them. A report was current that they had brought arms and ammunition for the defense of Havana, and there also was a discussion as to whether they had time to mount them or whether from any ships in the harbor prior to the arrival of the fleet they had taken any large guns and mounted them. Commodore Schley said his idea was to go in about 7000 or 7500 yards and fire, simply to draw their fire. So far as I remember, Capt. Higginson acquiesced in that. Later Mr. Potts came in."

VERDICT SATURDAY.

Powers's Attorneys Will Close for the Defense Thursday or Friday—Jury Will Be Taken to Frankfort.

[BY THE NEW ASSOCIATED PRESS—A.M.]

GEORGETOWN (Ky.) Oct. 22.—The attorneys for the defense in the trial of Caleb Powers stated today that they will close their case by Thursday or Friday. When the defense rests the jurors will be taken to Frankfort to inspect the Capitol buildings and other places mentioned in the testimony.

On Saturday the arguments will be heard, and it is believed that a verdict will be rendered before the term of court expires Saturday night.

EVIDENCE FAVORING POWERS.

Former State Treasurer George W. Long testified that on the morning of January 30, the day Goebel was shot, he was instructed by W. S. Taylor to go to Louisville with Caleb Powers and Walter R. Day and make arrangements to bring men to Frankfort from Western Kentucky.

The witness said that when Powers heard that Goebel had been shot he said all chances for the Republicans to win the contest had been ruined.

Former State Treasurer Walter R. Day testified that he and Powers went to Louisville on January 30 to make arrangements to bring men from Western Kentucky to petition the Legislature.

When Caleb Powers heard that Goebel had been shot, Mr. Day testified that he said: "It's an outrage, and it will ruin our chances to gain our offices."

DEFUNCT CONCERN.

United States Judge Hook at Kansas City Decides an Old Case Affecting Six Hundred Stockholders.

[BY THE NEW ASSOCIATED PRESS—P.M.]

KANSAS CITY (Mo.) Oct. 22.—Judge Hook of the United States District Court of Kansas City today decided that the stockholders of the Lombard Investment Company, which failed in 1893, with liabilities above $20,000,000, are not liable to the creditors of the company. The decision sets at rest a liability of nearly two millions of dollars against many eastern banks, trust companies and individual stockholders of the defunct concern. The stockholders interested number 600, scattered over the Atlantic States and Great Britain. The suit on which today's decision was rendered was brought in 1896 by the Anglo-American Land, Mortgage and Agricultural Company of London, which held claims aggregating about $1,000,000 against the company. The Lombary company was organized in 1886. Its president at the time of its failure was Milton L. Whitney of Westfield, Mass. Since then unsecured creditors with claims amounting to upwards of thirty millions of dollars have received but 1 2-5 per cent. on their claims.

INDEPENDENCE OF CRETE.

Negotiations Reopened Between the Protecting Powers for the Emancipation of the Island.

[BY THE NEW ASSOCIATED PRESS—A.M.]

COPENHAGEN, Oct. 22.—[By Atlantic Cable.] Negotiations have been reopened between the four protecting powers with regard to the independence of Crete. King George of Greece had a long conference upon the subject with the Czar and King Edward at Fredensborg, and the question is the principal object of his visit to Paris, from which city he will proceed to Vienna to discuss the matter.

During his four a year ago, Prince George of Greece (High Commissioner of Crete,) although unable to obtain any support of his proposal for the annexation of the Island to Greece, secured the adhesion of the powers to a scheme of independence. But on his return to Crete he found that Russ a was not ready to fulfill her promise, and now his father, who is regarded as a more astute diplomatist, has undertaken to pave the way, and, later, Prince George will possibly confer with the four powers concerned.

SPECTER HAUNTS HIM.

Shadow of Eternity Envelops Ed Stokes Who Murdered Jim Fisk Years Ago—Life a Question of Hours.

[BY DIRECT WIRE TO THE TIMES.]

NEW YORK, Oct. 22.—[Exclusive Dispatch.] Ed Stokes is not expected to live twenty-four hours. His condition is most pitiful. The man who slew Jim Fisk is constantly haunted by the specter of the man he killed nearly thirty years ago. His faithful negro attendant hardly leaves his side. When the negro is away, Stokes cannot sleep. Physicians said today there was absolutely no hope for Stokes. He is a mental and physical wreck, and dissolution is only a matter of a few hours.

UNION VETERANS.

Fourteenth Annual Encampment in Session at Chicago—Prominent Speakers Present.

[BY THE NEW ASSOCIATED PRESS—A.M.]

CHICAGO, Oct. 22.—The fourteenth annual encampment of the Union Veterans' Union opened informally here today, with public addresses. The formal opening of the encampment will take place tomorrow, the veterans remaining in session four days.

Among the speakers today were Gen. Lyrenforth, Senator Mason, former Comptroller of the Currency Dawes, and Congressmen Foss, Feeley, McAndrews, Mann and Boutelle. City Attorney Taylor welcomed the delegates on behalf of Mayor Harrison. The Woman's Veteran Relief Union will hold its annual meeting during the encampment.

BUSY DAY IN CONNECTICUT.

Addition to Annals of Farmington.

President Wakes Up the Sleepy Old Town.

Hundreds of People Turn Out to Greet Him—Planting of McKinley Oak.

[BY THE NEW ASSOCIATED PRESS—P.M.]

FARMINGTON (Ct.) Oct. 22.—The President's day in Farmington provided quite a notable addition to the historic annals of this ordinarily quiet old town.

The intention of the President's sister, Mrs. Cowles, to make the occasion a private affair, was considerably overcome by the anxiety of the people to see the President and to shake his hand. Throughout the morning there was no particular demonstration, but in the middle of the afternoon the turnout of townspeople, added to the influx of several hundred from Hartford and adjoining townships, enlarged the throngs to proportions much beyond that to which Farmington is accustomed.

Everybody on the street was inquiring when and where the President could be seen, but the mass of people went away satisfied, for the President made three dashes through portions of the town. In the last of these he rode out in an open carriage through the big crowd assembled on the principal street corners, just at the conclusion of the ceremony of planting a McKinley memorial oak.

Men and women, youths and maids pushed and struggled to touch the President's hand as he, leaning far out of the carriage, endeavored to reach as many as possible without delaying a more formal reception which awaited him at his sister's home.

The President's day was filled with enjoyable rides, walks and receptions. It was concluded this evening with a dinner given at the home of Commander and Mrs. Cowles. Among the guests at the dinner were the President and his daughter, Miss Alice Roosevelt, Secretary Cortelyou, Assistant Secretary Barnes, United States Senators Joseph R. Hawley and Orville H. Platt and their wives, and Gov. George P. McLean.

Between his two rides, the President and a few friends took a long tramp to Pinnacle Mountain.

An interesting incident of the morning drive was the greeting of 150 school children, attired in white, waving flags at the President as he rode by.

The afternoon was chiefly devoted to receptions, first to the young women of the Porter school, and, second, to the guests invited by Mrs. Cowles to meet her brother. The two Connecticut Senators and their ladies assisted in receiving.

One of the features of the day was the planting of the McKinley oak on the public green, opposite the picturesque and historic Elm Tree Inn. The President declined to take part in this, on the ground that it would not be in good taste to do so on this occasion after having declined other similar invitations. Gov. McLean and Mayor Harbison of Hartford were the principal speakers at the exercise.

The town was well policed by deputy sheriffs and constables, the customary warning having been sent out in advance by the Chief of Police at Washington. The Secret Service men followed the President's party as far as possible, but were unable to always keep track of the rapid changes. The President will leave Farmington at 6:10 a.m. tomorrow, and will arrive in New Haven about an hour later.

FOR GOD, FOR COUNTRY AND FOR YALE.

SONS OF OLD ELI CELEBRATE WITH GREAT ECLAT.

Scholarly Presentations of the University's Relations to the Progress of the Age—Soul-stirring Scenes Enacted on the Campus.

[BY THE NEW ASSOCIATED PRESS—P.M.]

NEW HAVEN, Oct. 22.—Scholarly presentations of Yale University's relations to affairs, university football, the performance of an oratorio, a students' dramatic performance, and a jollification in song by graduates, young and old, constituted the features of this day's programme of Yale's bicentennial. The exuberant and spectacular demonstration of last night, with all its fatigue, seemed not to dampen the enthusiasm of the day. The first exercise was in Battell chapel.

The first was delivered by Cyrus Northup, LL.D., Yale, '57, president of the University of Minnesota, who spoke on the text, "Yale in its relations to the development of the country." He enumerated the political and educational leaders graduated from the university and briefly sketched their careers. He then said:

"But the real history of a country is not the record of its great men, either in war or in peace. It is rather an account of the development and progress of its people, and especially so in this country where the people's will governs, and where the wisest leaders before they speak listen for the voice of the people. The hope of the country is not in the astuteness and ability of its great men, but in the virtue, intelligence and good sense of the great body of the people. An institution of learning where influence, educational and ethical, has permeated the great mass of the people in all parts of the country, affecting alike their ideas, there mode of thinking, their habits of life, their conceptions of public and private virtue, of patriotism and of religion, has impressed itself upon the character of the nation in a more permanent way and with more wide-reaching results than an institution whose chief glory is the development of a few party leaders."

The second and last address of the day was made by Daniel Cott Gilman, LL.D., Yale, '52, president of Johns Hopkins University. He treated of the relation of Yale University to letters and science.

At a late hour this afternoon the Gounod Society of New Haven performed the "Nora Novissima," which was conducted by its composer, Horatio Parker, M.A., professor of the theory of music at Yale.

In a great amphitheater, bedecked with blue, and illumined with long strings of orange-hued lanterns and Greek fire flaming and smoking skyward from poles erected about the campus, the sons of Yale witnessed tonight an allegorical performance by the dramatic association of the university and listened to the songs of the students' chorus drilled especially for this feature of the bicentennial celebration.

An even more impressive feature of an impromptu nature was the reception accorded the rendition of the doxology in the closing chapel scene. Thousands of voices joined in the music, and when the likeness of Elihu Yale was presented on the stage, there was an enthusiastic outburst of applause. Some one immediately started the refrain "Bright College Years." All the immense assembly caught up the familiar words, and when the line "for God, for country and for Yale" was reached, by common impulse, the wearers of the blue arose from their seats in a body and rendered the sentiment with bared heads. At that moment hundreds of bombs were exploded in the rear of the amphitheater seats, and amid cheers and class yells the assemblage dissolved.

Samuel L. Clemens, who is one of the bicentennial guests, was the recipient of popular honors, both at the performance of the oratorio and at the campus celebration.

RIGHTS OF BICYCLISTS.

Michigan Supreme Judge Hands Down a Decirion in Favor of Cyclist Who Rode on Sidewalk.

[BY DIRECT WIRE TO THE TIMES.]

LANSING (Mich.) Oct. 22.—[Exclusive Dispatch.] An interesting decision, concerning the rights of bicyclists on sidewalks, was handed down in the Supreme Court today in affirming the judgment for $100 secured by Anna Lee, a licensed rider, against the city of Port Huron, for injuries received in a fall caused by the defective condition of the walks. The opinion, which was written by Judge Grant, says:

"While the bicycle is a vehicle, it is not one to be classed in all its methods of use with other vehicles drawn by animals or propelled by mechanical power. To ride a bicycle upon a sidewalk may not be a nuisance, where to drive a horse and wagon upon it would."

The court does not hold that a municipality must keep its sidewalks in safe condition for bicycling, but in reasonable repair for all ordinary use. By its decision the court recognizes that the bicycle has become indispensable to many laboring men and citizens, and that its use at all times is rendered impracticable unless it may be ridden on sidewalks, under proper restrictions.

TOBACCO WAR.

American Product Pitted Against British—Each Has a "Chip on Shoulder" for Other to Knock Off.

[BY THE NEW ASSOCIATED PRESS—A.M.]

NEW YORK, Oct. 22.—The London correspondent of the Herald cables the following additional details concerning the "tobacco war" in Great Britain: Developments are still awaited in the struggle which seems pointing to English and American tobacco manufacturers for supremacy in trade.

J. B. Duke, leader of the American combination, who is at present in Liverpool, is reported to have said that he will capture the British trade within the next four years or lose a million sterling in the attempt.

This challenge has been accepted by the foremost British manufacturers, who are mustering their forces as quickly as possible.

Since the list of firms who have banded themselves together to fight the American invasion was published the English combination has received several additional supporters. Other firms are expected to join in when the struggle has commenced in real earnest.

For the present both sides seem to be playing a waiting game. The American invaders made a move when they granted a concession to retail tobacco firms, encouraging them to stock up with their brands, but English manufacturers regard it merely as a feint. There has as yet been no striking reduction in the prices of any of the goods of the American combine, but it is rumored in well-informed circles that important developments will shortly take place.

NO MINIMUM WAGE.

French Chamber of Deputies Votes the Demand of the Coal Miners—Strike Likely to Ensue.

[BY THE NEW ASSOCIATED PRESS—P.M.]

PARIS, Oct. 22.—[By Atlantic Cable.] The Chamber of Deputies reassembled today. The Premier, M. Waldeck Rousseau, refusing to concur with the demand of M. Basly (Socialist) for an immediate discussion of a motion to establish a minimum wage for miners, a day's work of eight hours, and a pension of 2.2 per day after twenty-five years of work, the motion was rejected by 321 to 254 votes.

M. Basly's motion was intended to test the spirit of the chamber on the question of the miners' demands.

M. Waldeck-Rousseau vigorously repeated that he would not concede the demands referred to.

The constituents of M. Basly are chiefly miners belonging to the Pas de Calais region.

In the course of his remarks, M. Waldeck-Rousseau said the government had already announced that it was opposed to fixing a minimum wage, but was disposed to continue its examination of the question of miners' pensions, and see if it could not be incorporated in the general question of pensions.

As to the eight-hour work day, the government the Premier said, was desirous of ameliorating conditions everywhere later, but it was impossible to act hastily upon such a question without injuring national production. It would be a veritable peril if the present deficit in the output of the mines were accentuated. The government intended to continue the work in spite of the pressure put upon it. There would be little dignity on the part of the government if it yielded to such movements of irritation. Imprudent promises which could not be fulfilled would not be dragged from the ministry. He was opposed to an immediate discussion of the proposition. Cheers from the center and from the Radicals greeted the Premier's remarks.

The feeling in the lobbies after the voting was that the uncompromising declaration of the Premier, combined with the vote in the Chamber, may lead the delegates to St. Etienne, who are awaiting the result of the debate, to declare the general strike.

MUTINY AMONG RUSSIAN TROOPS.

LONDON, Oct. 22.—An unconfirmed report which has reached London through Berlin says a part of the Russian garrison in Warsaw recently mutinied, firing upon the officers, and that 200 men will be court-martialed.

REBELS EXECUTED.

BERLIN, Oct. 22.—It is announced in a dispatch received here from Swatow that 140 rebels have been executed and that order has been restored in the Fsing Ning district, where several missions were recently destroyed.

HEALING CATS BY CHRISTIAN

NEW YORK SOCIETY [illegible] TABBY THEATER

Gives Reason for the Pain in Her—Says the Sickness Is Caused by Many to Aid Their Treatment Takes by Telephone.

[BY DIRECT WIRE TO THE TIMES.]

NEW ROCHELLE (N. Y.) [illegible]

[Exclusive Dispatch.] [illegible] of household pets by Christian methods is the latest [illegible] people who follow that belief. According to Mrs. E. C. [illegible] wealthy society woman of Park, in New Rochelle, is a success. Mrs. Hinsdale says Science has not only cured that it has cured several Angora cats, and helped another cat which was [illegible] weeks. Mrs. Hinsdale has received most of her telephone, without the [illegible] of leaving her house.

It is obtained by all scientists by ringing up the Scientist reading-room [illegible] where a large staff of [illegible] on hand. Relating her [illegible] Mrs. Hinsdale said:

"I had been sick [illegible] trouble for ten years, [illegible] by a local healer and [illegible] once. A few months [illegible] pet cats, Pittysing, was [illegible] He was so weak that [illegible] walk nor eat his [illegible] afraid he was going to [illegible] to the 'phone at once [illegible] one of our healers at [illegible] in New York.

"He told me not to [illegible] sing would be all right, [illegible] he would treat me [illegible] the cat would not be [illegible] feared it would be [illegible] myself treatment for [illegible] went out to see Pittysing, [illegible] he was walking around [illegible] for his dinner. After [illegible] of my cats got sick I [illegible] self against fear, and I [illegible] invariably got well.

"Although cats cannot [illegible] cannot converse with [illegible] language," continued [illegible] "they have senses that [illegible] can transmit to them [illegible]

Mrs. Hinsdale then [illegible] Rookh, a kitten which [illegible] three weeks, was found [illegible] treatment.

Mrs. Hinsdale says [illegible] number of fashionable [illegible] their cats and house[illegible] science treatment. She [illegible] George Medole, living at [illegible] tral Park West, New York, [illegible] her cat, Rosalind, from [illegible] by applying the mental [illegible]

SIR THOMAS [illegible]

NEW YORK, Oct. 22.—Sir Thomas Lipton sailed for home [illegible] steamer Celtic. His [illegible] Erin, will sail tomorrow.

WINTER RESORTS

Elsinore

FIRST WINTER [illegible]

In Southern California [illegible] son now open. Quail [illegible] leys and canyons. Good [illegible] on the lake. A quiet, [illegible] tired nature to recover. [illegible] Mineral Water; good [illegible] Hotels and cottage [illegible]

SONOMA COUNTY [illegible]

Beautiful Climate; Fine [illegible] For full particulars, address [illegible] SONOMA COUNTY [illegible] Santa Rosa, California.

Coronado Hotel

Lake View Hotel

Westlake Park, Los Angeles. [illegible] gant family hotel, strictly [illegible] ing entirely new and up-to-date [illegible] hot and cold water, electric [illegible] room; the location overlooking [illegible] lake is unsurpassed; rates reasonable. ROBBINS, Prop. Tel. Red [illegible]

Bellevue Terrace

Cor. Sixth and Figueroa

Most appointed family and [illegible] cious grounds and verandas

C. A. TARBLE & CO.

HOTEL WATAU

112 North [illegible]

Rooms only; location central [illegible] Times Bldg.) Quiet, [illegible] 2 many rooms. Single or [illegible] Best references. MRS. ALEX [illegible]

THE WESTLAKE [illegible]

L. B. DUKE, Prop.

[illegible] Westlake Avenue

A select family hotel. Delightful [illegible] tion, one block from [illegible] Westlake Park. Rooms [illegible] furnished. Telephone in [illegible] special rates to families by the [illegible]

CROCKER MANSION

Mrs. Clara Richardson, [illegible] Tel. Red [illegible]. Select rooms and [illegible] week or month. Large [illegible] view. Healthful location.

Hotel Ressiyn

Main Street, [illegible] every modern [illegible] American or European plan; [illegible] rooms selected; central [illegible] and all places of interest. R. C. [illegible]

COAST RECORD.

CORPSE HELD FOR CHARGES

Portland Widow Sues for Husband's Body.

Exorbitant Charge by Arizona Undertaker.

Gold Nuggets for Dessert at Nome Banquet—W. C. T. U. Convention.

[BY DIRECT WIRE TO THE TIMES.]

PORTLAND (Or.) Oct. 22.—[Exclusive Dispatch.] Because she refuses to pay the exorbitant prices of an Arizona undertaker, Mrs. Mary Wilhelm, widow of John Wilhelm, a wealthy lumber of Portland, was obliged to resort to the courts to secure the remains of her husband for burial today. The express company refused to haul the remains. She brought [illegible] proceeding and the court ordered the company to give Mrs. Wilhelm her husband's body.

HARRETTS WILL TRY TO HELP THE COAST

AMERICAN COMMISSIONER TO [illegible] CHINESE TARIFFS.

On Result of His Work Will Depend to Large Extent How Much Trade California Can Secure in the Orient.

[BY THE NEW ASSOCIATED PRESS—P.M.]

SAN FRANCISCO, Oct. 22.—Hon. T. Harretts, whom the President has chosen to represent the United States at the arrangement of Chinese tariffs, was the guest of honor today at a luncheon given by George A. Newhall, president of the Chamber of Commerce. The presidents and other representatives of all the commercial bodies of the city were present, to the number of sixteen.

The luncheon was a prelude to a more public reception and discussion which commenced this afternoon in the Chamber of Commerce. The main topic, which will engross Mr. Sharretts's attention when he reaches China and which is the greatest moment to the people of this city and State, and the decisions of the international tariff commission relative to the Chinese customs will mean a great deal to local merchants, and, in fact, to the commercial interests of the whole Pacific coast. The indemnity which China must pay for the Boxer outrage of last year is to be collected from the customs duties of the celestial empire, and incidentally, the allied nations which are forcing the payment will severally look for an advantage in fixing duties in the markets of China are to be exploited by the western powers and there will be some hard diplomatic bickering by the commissioners of the various countries interested when the time for fixing the tariff arrives.

Mr. Sharretts expressed himself in favor of the Pacific Coast in this matter, and there is little doubt that he fully realizes and will protect, to the extent of his power, its interests in the [illegible]. The question of the duty on [illegible] is likely to arouse considerable discussion by the commissioners, as an attempt will be made to force a high duty of this article. The interests of the Pacific Coast demand that a low tariff rate be applied to flour, China offers an inviting field for the sale of the product, if the tariff restrictions are not too burdensome.

At the Chamber of Commerce reception, Mr. Sharretts said: "Flour is entitled to free entry into China under the terms of the protocol signed by the [illegible] powers, and flour will be on the free list of the revised Chinese tariff when I have concluded my labors. Canned fruits and jellies, I am informed, are the next most important articles exported from the Pacific coast. To the shippers I ask that you prepare and forward to me at Shanghai the home value per can of every description of this class of merchandise, and I will then be in a position to advocate a tariff thereon advantageous to you, and I trust, acceptable to the other powers. To prospective exporters of every line of American products, I urge similar expeditious action. After concluding my labors on the commission of the Chinese tariff to a specific basis, I have been notified by President and State Department I will probably be called upon in connection with Minister Conger, to negotiate a new commercial treaty with China. In this connection I would be glad to receive suggestions in the near future from merchants in the United States regarding such changes as in their opinion, will prove beneficial."

Horace Davis delivered a brief address on "Flour." Isador Jacobs spoke on the fruit-canning industry, and Hugh Craig for the lumber and shipping interests.

TEMPERANCE UNION.

CONVENTION AT STOCKTON.

[BY THE NEW ASSOCIATED PRESS—A.M.]

STOCKTON, Oct. 22.—The twenty-second annual State convention of the Women's Christian Temperance Union was called to order at Miller Memorial Hall this morning, for a four days' session. There is a large attendance, nearly two hundred delegates being present. Committees were appointed as follows:

On Resolutions—Mrs. Sarah Severance, Mrs. J. D. Jamison and Dr. Alice Avery. On Credentials—Mrs. Abbott, Mrs. D. J. Spencer and Mrs. A. Littlebarry.

The report of the corresponding secretary showed 135 local unions in the State, eighteen county organizations, representing thirty-eight counties, with 61 active and 500 honorary members. Alameda is the banner county in point of increase, and San Joaqui

HEALING CATS BY CHRISTIAN SCI

NEW YORK SOCIETY WOMAN TABBY TREATED.

Gives Reason for the Faith That Is in Her—Says the Science Is Proved by Many to Aid Their Pets—Treatment Taken by Telephone.

[BY DIRECT WIRE TO THE TIMES.]
NEW ROCHELLE (N. Y.) Oct. [illegible] [Exclusive Dispatch.] The treatment of household pets by Christian Science methods is the latest departure of people who follow that belief, according to Mrs. E. C. Hinsdale, a wealthy society woman of New Rochelle, Park, in New Rochelle, it is a success. Mrs. Hinsdale says Christian Science has not only cured her that it has cured several of her Angora cats, and helped her to another cat which was lost for weeks. Mrs. Hinsdale says that has received most of her treatment telephone, without the inconvenience of leaving her house.

It is obtained by all [illegible] scientists by ringing up the Christian Scientist reading-rooms in New York, where a large staff of healers is on hand. Relating her own experience Mrs. Hinsdale said:

"I had been sick with [illegible] trouble for ten years. I was treated by a local healer and was cured at once. A few months later one of my pet cats, Pittysing, was taken very ill. He was so weak that he could not walk nor eat his meals, and I was afraid he was going to die, so I went to the 'phone at once and called up one of our healers at the reading-room in New York.

"He told me not to fear, that Pittysing would be all right. He said he would treat me for fear, because the cat would not be well as long as I feared it would be sick. I also gave myself treatment for fear, and when I went out to see Pittysing, an hour later, he was walking around and waiting for his dinner. After the healing of my cats got sick I would use myself against fear, and I found the cats invariably got well.

"Although cats cannot read, and so cannot converse with them in the usual language," continued Mrs. Hinsdale, "they have senses through which we can transmit to them the suggestions."

Mrs. Hinsdale then told how Lulu Rookh, a kitten which was left to her three weeks, was found by a simple treatment.

Mrs. Hinsdale says that a very large number of fashionable women [illegible] their cats and household pets to Christian Science treatment. She says that Mrs. George Medole, living at No. [illegible] Central Park West, New York City, sent her cat, Rosalind, from certain death by applying the mental healing.

SIR THOMAS SAILS HOME.

NEW YORK, Oct. 22.—Sir Thomas Lipton sailed for home today in the steamer Celtic. His steam yacht Erin, will sail tomorrow.

WINTER RESORTS

Elsinore
FIRST WINTER RESORT
In Southern California. Hunting now open. Quail plenty in the valleys and canyons. Good duck shooting on the lake. A quiet, restful place to tired nature to recover. Natural Mineral Water; good bathing facilities. Hotels and cottage at reasonable prices.

SONOMA COUNTY, CAL.
Healthful Climate; Full Crops; No Insects; Good pure air, Address SONOMA COUNTY BOARD OF TRADE, Santa Rosa, California.

HOTELS

Lake View Hotel
Cor. Sixth and Figueroa
Centrally located family and tourist house. Tel. Main [illegible]. Large grounds and verandas. C. A. TAMBLE & CO., Props.

HOTEL WATAUGA
152 North Broadway.
Rates only $1 per day. Location central, quarter of a block from Broadway cars (on Bldg.) Quiet, modern, homelike. Large rooms, single or suites. Rates and reference. MRS. ALEX DANDO.

THE WESTLAKE HOTEL
H. H. BLAKE, Prop.
320 Westlake Avenue.
Most family hotel, delightful residence, one block from Westlake Park. Rates $1 per day. Telephone M 561. Rates by the week or month. Special rates to families by the month.

CROCKER MANSION
Clara Richardson, 800 South Olive and 801 Hill. Select rooms and board by the day or month. Large porch, magnificent view. Beautiful location. Select patronage.

Hotel Bessiya
Main Street, opp. Plaza. Strictly first-class in every modern appointment. Rates $1 per day and upwards; American or European plan; rates reduced by the week or month; electric cars to all parts of the city; all places of interest. R. G. WARD, Manager.

COAST RECORD.

CORPSE HELD FOR CHARGES.

Portland Widow Sues for Husband's Body.

Exorbitant Charge by Arizona Undertaker.

Gold Nuggets for Dessert at Nome Banquet—W. C. T. U. Convention.

[BY DIRECT WIRE TO THE TIMES.]
PORTLAND (Or.) Oct. 22.—[Exclusive Dispatch.] Because she refused to pay the exorbitant prices of an Arizona undertaker, Mrs. Mary Wilhelm, widow of John Wilhelm, a wealthy brewer of Portland, was obliged to report to the courts to secure the remains of her husband for burial today. The express company, which was in possession of the body, was ordered to give it up by the court, and the funeral was carried out.

John Wilhelm went to Phoenix, Ariz., last month for his health and died there. His widow was informed of this and telegraphed A. J. Bradley, undertaker, to embalm remains and ship them to Portland at an expense not to exceed $75. She then made arrangements with Wells, Fargo & Co., for transportation. When the body arrived Saturday it was found that Bradley wanted $265 for his services. As Mrs. Wilhelm would not pay, and the express company refused to hand over the remains. She brought mandamus proceeding and the court ordered the company to give Mrs. Wilhelm her husband's body.

HARRETTS WILL TRY TO HELP THE COAST.

AMERICAN COMMISSIONER TO FIX CHINESE TARIFFS.

On Result of His Work Will Depend to Large Extent How Much Trade California Can Secure in the Orient.

[BY THE NEW ASSOCIATED PRESS—P.M.]
SAN FRANCISCO, Oct. 22.—Hon T. S. Sharretts, whom the President has chosen to represent the United States in the arrangement of Chinese tariffs, was the guest of honor today at a luncheon given by George A. Newhall, president of the Chamber of Commerce. The presidents and other representatives of all the commercial bodies of the city were present, to the number of sixteen.

The luncheon was a prelude to a public reception and discussion to be commenced this afternoon at the Chamber of Commerce. The matters which will engross Mr. Sharretts's attention when he reaches China are the greatest moment to the people of this city and State, and the decision of the international tariff commission relative to the Chinese customs will mean a great deal to local interests, and, in fact, to the commercial interests of the whole Pacific Coast. The indemnity which China must pay for the Boxer outrage of last year is to be collected from the customs duties of the celestial empire, and, incidentally, the allied nations which are forcing the payment will severally look for an advantage in fixing duties. The markets of China are to be extended by the western powers and there will be some hard diplomatic fighting by the commissioners of the various countries interested when the time for fixing the tariff arrives. Mr. Sharretts expressed himself in favor of the Pacific Coast in this matter, and there is little doubt that he thoroughly realizes and will protect, to the utmost of his power, its interests in the matter. The question of the duty on tea is likely to arouse considerable opposition by the commissioners, as an attempt will be made to force a high duty of this article. The interests of the Pacific Coast demand that a low rate be applied to flour, as China offers an inviting field for the sale of the product, if the tariff restrictions are not too burdensome.

At the Chamber of Commerce reception Mr. Sharretts said: "Flour is entitled to free entry into China under the terms of the protocol signed by the powers, and flour will be on the free list of the revised Chinese tariff list. I have concluded my labors. Canned fruits and jellies, I am informed, are the next most important articles exported from the Pacific Coast. To the shippers I ask that you write and forward to me at Shanghai the home value per can of every description of this class of merchandise, and I will then be in a position to formulate a tariff thereon advantageous to you, and I trust, acceptable to the other powers. To prospective exporters of every line of American products I urge similar expeditious action. In concluding my labors on the revision of the Chinese tariff to a specific basis, I have been notified by the President, and State Department, that I will probably be called upon in connection with Minister Conger, to negotiate a new commercial treaty with China. In this connection I would like to receive suggestions in the near future from merchants in the city relative to regarding such changes as their opinion, will prove beneficial."

Horace Davis delivered a brief address on "Flour;" Isador Jacobs spoke on the fruit-canning industry, and James Craig for the lumber and shipping interests.

TEMPERANCE UNION.

CONVENTION AT STOCKTON.

[BY THE NEW ASSOCIATED PRESS—A.M.]
STOCKTON, Oct. 22.—The twenty-second annual State convention of the Women's Christian Temperance Union was called to order at Miller Memorial Church this morning, for a four days' session. There is a large attendance, nearly two hundred delegates being present. Committees were appointed as follows:

On Resolutions—Mrs. Sarah Severance, Mrs. J. D. Jamison and Dr. Alida Avery. On Credentials—Mrs. Abbie Colt, Mrs. D. J. Spencer and Mrs. Annie Littlebarry.

The report of the corresponding secretary showed 135 local unions in the State, eighteen county organizations, representing thirty-eight counties, with 3000 active and 500 honorary members. Alameda is the banner county in point of increase, and San Joaquin county has the largest honorary list. During the year $5702.12 has been collected and expended in local work, as against $3706.54 last year.

The report of the State treasurer showed that $3000 has been received for State work and a balance of $100 remained. The question, "The Liquor Dealers' Association having declared a boycott against all candidates for office not in sympathy with the traffic, what should be the attitude and procedure of the W.C.T.U.?" was discussed by Mrs. L. J. King, Mrs. Belle Boyce, Revs. Shrider and Gough. At noon the convention adjourned to 1:30.

THE SEAL CATCH.

BERING SEA FLEET SHORT.

[BY THE NEW ASSOCIATED PRESS—P.M.]
VICTORIA (B. C.) Oct. 22.—The Victoria Sealing Company has already shipped to London 5000 skins taken by their schooners this season. The only arrival yesterday was the Viva, 250 skins. This leaves sixteen of the Bering Sea fleet and one of the Asiatic fleet still out. In the latter fleet there were eleven schooners, and placing the catch of the vessel still out at 700, she reported some time ago with 460, the catch of this fleet, which hunts off the California Coast and then crosses the ocean, will total 7068. One schooner, City of San Diego, took 1038.

Unless the rest of Bering Sea fleet takes more than those already in, the catch on the whole of that fleet will be a short one.

NOME CONTEMPT CASES DRAGGING ALONG.

SENTENCE OF WOODS POSTPONED FOR TIME BEING.

Former United States Marshal Vawter Continues His Testimony Against Judge Noyes—Silk Hat Makes a Man a Colonel in Alaska.

[BY THE NEW ASSOCIATED PRESS—P.M.]
SAN FRANCISCO, Oct. 22.—In the United States Circuit Court of Appeals today, Joseph K. Woods, the Nome attorney, appeared for sentence on the charge of contempt. The court announced that sentence would not be passed on Woods until United States Commissioner Heacock had concluded the taking of testimony in the case of Judge Noyes and others.

Former United States Marshal Vawter continued his testimony today before Commissioner Heacock. On cross-examination an effort was made by the attorneys representing Judge Noyes to show that he made an attempt to bribe the Judge in the matter of the removal of Alexander McKenzie from the receivership of the mines. This incident, as related by Vawter, was as follows: "A real estate agent, D. B. May, known in Alaska as Col. May, because he wore a silk hat, told him that it would be worth a lot of money to him to have McKenzie removed. Vawter, in conversation with Judge Noyes, repeated the statement, saying at the time that he put no credence in it, and thought it amounted to nothing. Subsequently he learned that others who were plotting to have him removed had taken advantage of the statement to accuse him of attempting to bribe the Judge. He told Judge Noyes, he said, just as he told him many other things, out of pure friendship.

Vawter was asked if the above circumstance had anything to do with his resignation of the marshalship.

"No, not at all, except that Jim Galon may have told Senator Carter about it. He showed me a letter written by Senator Carter demanding my resignation and saying that if I did not resign he would have me summarily removed. Galon said Noyes and Frost were trying to get me out."

Vawter was asked about the charges preferred by him against Judge Noyes and Special Examiner Frost in Washington. He replied that the charges were filed in September of the present year. He went on to say that he accused Judge Noyes of assisting in the blackmail of the Alaska Commercial Company, and the Alaska Trading and Transportation Company out of $500 each, at the time he first went there.

Referring to his testimony that he ever heard a conversation between Judge Noyes and Special Agent Frost in which the former said the United States Appellate Court had not jurisdiction over him and referred to Judge Ross as a "Sand Lotter," Vawter fixed the date at June 6 or 9.

Vawter said that Frost came to him and asked for a deputy to do some detective work. He got the deputy, one McLain by name, but his bills were paid by Judge Noyes.

Vawter left the stand and Attorney Pillsbury called for George V. Borchsenius, clerk of the court at Nome. Borchsenius went into Nome with McKenzie, Judge Noyes, Dickey and a number of others who have since arrayed themselves on one side or the other of this case. He received his appointment, according to his testimony, on account of the influence of McKenzie. At Seattle, where they all rested on their way to Nome, Borchsenius felt that he was in disfavor with the others.

Attorney Pillsbury questioned the witness regarding the preparation of the transcripts of a record of the proceedings in the five cases which were to be appealed to the circuit court. John T. Reed, a deputy clerk of the court, had the work in hand, and, according to the testimony of Borchsenius, delayed the preparations of the paper in attempting to miss the last boat of the season. Borchsenius made this statement concerning the calling of a grand jury:

"In January or February, 1901, Judge Noyes advised me to call a grand jury. I put in a list of 300 names, and Joseph K. Wood and John T. Reed selected twenty-three of them. The following day Judge Noyes handed me twenty-three names, saying that he wanted them as a grand jury, as it was the custom to appoint in that manner."

Borchsenius further testified that he did not wish to pay the bills that McLain, Carroll and Carson put in for detective service, but was ordered to do so. Also that he complained of Deputy Clerk John T. Reed for the manner he drew juries and received fees, but Judge Noyes would pay no attention to him.

After a short cross-examination of the witness the hearing was continued.

PREACHER IS INSANE.

SO WILL BECOME A LAWYER.

[BY THE NEW ASSOCIATED PRESS—A.M.]
OAKLAND, Oct. 22.—Rev. Charles G. Adams, the unfrocked minister who was found not guilty of the murder of his friend, Dr. J. G. Jessup, on the ground that he was insane, and who was subsequently declared to be insane by a jury, was today taken to the Agnews Insane Asylum. The minister took a lot of law books with him. He says he is going to study law while in the asylum, as he intends to follow that profession hereafter.

NUGGETS FOR DESSERT.

UNIQUE BANQUET AT NOME.

[BY DIRECT WIRE TO THE TIMES.]
SEATTLE (Wash.) Oct. 22.—[Exclusive Dispatch.] Ten members of the Pioneer Mining Company gave a unique dinner at Nome September 30. It was an expensive function. The dessert consisted of $2100 worth of select Nome nuggets. These were distributed among the guests. The nuggets were taken during the last clean-up from Walter Soderberg's Hot Air mine on Glacier Creek. As a display piece a $1700 nugget, taken from Discovery claim on Anvil Creek, was placed in the center of the banquet table, the magnificent specimen being surrounded by nuggets of smaller value distributed to the guests.

DAWSON BRIDES.

SMALLPOX HAD NO TERRORS.

[BY DIRECT WIRE TO THE TIMES.]
TACOMA (Wash.) Oct. 22.—[Exclusive Dispatch.] The steamer Yukoner was quarantined when she reached Dawson three weeks ago from White Horse, having carried several smallpox patients down river on her previous trip. On her arrival the steamer was unexpectedly boarded by health officers and fumigated. All passengers who did not possess vaccination certificates were required to be vaccinated before they went ashore. Among her passengers were four young women, all of whom expected to be married at once. Three of them had to be vaccinated. Their troubles did not end here, for their baggage was seized for fumigation and three who would not wait even a day to be wedded, had the ceremony enacted in their ordinary garments, while their trousseaus were being treated to sulphur. The steamer got in at sunset, and before midnight three of the couples were wedded, and the fourth was united three days later. None of the young men faltered because of the possibility of a case of smallpox developing on their hands. The couples married were Miss Grace Wills of Seattle, and Raymond Brumbaugh; Miss Emma Pugh of Vancouver, B. C., and John M. Keefer; Miss Rosa Wagner of San Francisco, and John Billerby; Miss Edna Pugh of Vancouver, B. C., and Simon McDonald.

TREADWELL MINE.

ITS PLANT BEING ENLARGED.

[BY DIRECT WIRE TO THE TIMES.]
SEATTLE (Wash.) Oct. 22.—[Exclusive Dispatch.] The Treadwell company, operating quartz mines on Douglas Island, will make extensive additions to its plant during the coming winter. New compressors will be installed and many more air drills added to the equipment of the mines. October 15 the purchase of $25,000 worth of compressed-air drills was consummated. These will be set up during the winter and will make a large addition to the rock-breaking capacity of the plant.

AGAINST GAMBLING.

FRESNO PASSES ORDINANCE.

[BY THE NEW ASSOCIATED PRESS—P.M.]
FRESNO, Oct. 22.—Mayor Stephens tonight signed an ordinance, which took immediate effect, prohibiting gambling in every form. Chief of Police Morgan personally notified the gambling houses that they must close. Eleven Chinese lotteries and a number of fantan joints, in additional to all Caucasian gambling houses, have been tightly closed. All slot machines in the city, which hitherto have been licensed, will be abolished January 1 next, when their licenses expire. The Mayor also signed an ordinance fixing the saloon license at $350 per annum, an increase of $200.

ST. PAUL IN PORT.

LARGE AMOUNT OF TREASURE.

[BY THE NEW ASSOCIATED PRESS—A.M.]
SAN FRANCISCO, Oct. 22.—The steamer St. Paul arrived this morning after a run of fifteen days, six hours from Nome, and seventy-two hours from Seattle. She brought a number of passengers and about $1,500,000 in treasure. Of the amount brought down, forty-six boxes are consigned to the Northern Commercial Company, while fourteen boxes were shipped by the Northern Commercial Company to the Selby Smelting Works.

BRIEF COAST DISPATCHES.

Deep Sea Investigation.

STANFORD UNIVERSITY, Oct. 22.—Dr. C. H. Gilbert of the department of zoology has been appointed to take charge of the deep-sea investigation of the United States Fish Commission about the Hawaiian Islands. The work is in connection with the commission of which Dr. Jordan and Dr. Jenkins were members during the past summer. Dr. Gilbert will leave for the islands on the government ship Albatross about December 1.

Fatal House Burning.

SACRAMENTO, Oct. 22.—A house at Rydes Landing, on the Sacramento River, about thirty miles below this city, was destroyed by fire last night and two Chinamen were burned to death. Coroner McMullen left for the scene this afternoon in a steam launch to investigate the case.

UNIVERSALISTS.

Convention at Buffalo Adopts Report Against Capital Punishment and Favoring Life Imprisonment.

[BY THE NEW ASSOCIATED PRESS—P.M.]
BUFFALO (N. Y.) Oct. 22.—The Universalists in today's session of their general convention evinced their opposition to capital punishment by applauding and adopting the report of the Committee on Penology, which embodied the opinions of the governors, wardens of prisons and experts on criminology respecting this subject, showing that there is a growing sentiment against capital punishment, and in favor of life imprisonment for capital crimes.

President Charles H. Hutchinson of Chicago appointed a committee of five to form with a committee from the Unitarian church, a joint commission, which shall coöperate to keep the two churches from waste and supplication in towns where the two cannot be supported.

This establishes the friendly and cooperative relations of the Universalist and Unitarian denominations, but to their organic union.

The Committee on Nominations presented the names of the following persons as the officers of the convention for the next two years, and they were elected:

President, Senator W. D. Washburn, Minnesota; vice-president, Hosea M. Knowlton, Massachusetts; secretary, Rev. Dr. G. Demorast, New Hampshire; treasurer, F. M. Wise, Massachusetts.

The next convention will be held in Washington, D. C.

FEW INDIANS HUNTING.

WASHINGTON, Oct. 22.—Very few of the Indians from the White Rocks (Utah) reservation are hunting on Colorado lands, and one of these, it is charged by their agent, H. P. Myton, is being persecuted by the Colorado game warden. This is the gist of the official report received today from Mr. Myton on his investigation of the charges that his Indians are violating the Colorado game laws.

New Neckwear
For Fall and Winter.

If there is a new style you are looking for—look here, you'll surely find it. No store in town ever shows a new style before we do.

25c, 50c, 75c and $1.00 each.

Mullen & Bluett CLOTHING CO. COR. FIRST & SPRING THE ONE-PRICE HOUSE 3 STS.

FRENCH CHAMBER OF DEPUTIES.

GRAVE QUESTIONS OF FINANCE IN FRANCE.

Church and State Separation to Be Discussed—Several Schemes Considered—Large Increase of Revenue Necessary, but How Can the Puzzle Be Solved?

[BY THE NEW ASSOCIATED PRESS—A.M.]
PARIS, Oct. 22.—[By Atlantic Cable.] The Chamber of Deputies will resume its sitting tomorrow in the last session but one before dissolution. Premier Waldeck-Rousseau will meet at the head of the longest-lived ministry of the present republic. The heaviest work before the chamber will be the adoption of the budget of 1902, which will lead to big debates. Owing to important decisions taken by the Budget Committee entirely upsetting the calculations of the Finance Minister, M. Caillaux, the latter made a number of propositions to meet the deficit, which amounts to f.50,000,000. The committee ignored these measures and adopted a series of impracticable proposals, including the suppression of the embassy at the vatican, the suppression of the ministry of public worship and the establishment of a State monopoly of petroleum refining.

The first proposition, which is tantamount to a denunciation of the concordat, has been put forward more than once, but has always been rejected. The suppression of the ministry of public worship, by which means the committee reckons upon effecting an economy of f.42,000,000, is certain to suffer the same fate, but it will give occasion for a discussion of the question of the separation of the church and state.

The committee's proposal to establish State monopoly of petroleum refining, is the outcome of M. Caillaux's suggestion that the excise duty on refined petroleum be increased by f.1½, which it was calculated would produce f.4,500,000 annually. The chief socialist member of the committee, M. Zembat, thereupon proposed a state monopoly of petroleum refining, which, according to him, will transfer the big profits of the refiners to the State, which nevertheless will be able to sell petroleum to the people much cheaper. The committee light-heartedly passed this proposition, which, if adopted, will entail immense outlay and imply the existence of a gigantic organization impossible to be created at a moment's notice. If ratified this proposition will possibly have an important bearing upon the American petroleum trade, but the prospects of its adoption are very slight.

The most probable result of these sensational propositions will be to delay the budget and waste the time of the chamber in fruitless discussion.

FOR FASTER STEAMERS.

English Ship Company Considering Feasibility of a Plan to Bring Canada Closer by Fast Ship Line.

[BY THE NEW ASSOCIATED PRESS—A.M.]
NEW YORK, Oct. 22.—Sir Christopher Furness, one of Britain's foremost steamship owners and head of the firm of Furness, Withy & Co., is at present in Canada, his intention being to close an arrangement if possible by which the long-projected fast line between Great Britain and a Canadian port may become a fact, says the Montreal correspondent of the Tribune.

In an interview in Montreal Sir Christopher stated that he and his business associates had the funds at hand to proceed with the project; that the sum required would be in the neighborhood of £2,500,000, but that before he would be willing to go ahead radical changes must be made with regard to the safety of the route. While in Montreal, Sir Christopher Furness was in conference with Lord Strathcona. A fast line between Canadian and British ports has engrossed the attention of Stratchcona and he has remarked upon more than one occasion that sooner or later he was bound to see the scheme become a fact. Sir Christopher says that Lloyds must greatly enlarge its Canadian connection, and radical changes must be made in the lights, signals and pilotage system on the entire route. He declined to say what Canadian ports he had in view for the Canadian terminal of the line. He did say, however, that the bringing of such ships as it was proposed to build to Montreal was out of the question. Thus the matter is believed to rest between Quebec as a summer port, on the one hand, and Sydney, St. John or Halifax as winter or all the year round ports, on the other.

On his return to England Sir Christopher will report his observations to his business associates, and it is expected they will proceed with the work of organization. Having completed his business in Montreal, the English ship owner left the city for Sault Ste. Marie, where he will become the guest of F. H. Clergus, who is building up Western Ontario.

KILLED AND EATEN.

Hunter Meets Horrible Fate in Illinois Bluffs—Wild Animal Fights Man Fiercely When Surprised.

[BY THE NEW ASSOCIATED PRESS—A.M.]
METROPOLIS (Ill.) Oct. 22.—News has been received here that a hunter was killed and partly eaten by a wild animal among the bluffs near Glendale, twenty miles from here. Another hunter heard the man's cries, and on reaching the spot was horrified to see the savage beast crouching over the dead form of his companion and tearing at his mangled and bleeding flesh, a large portion of which had already been eaten. When the animal saw the second hunter it sprang at him, and a desperate fight followed. By the use of a hunting knife he fought the animal off. There were evidences that the dead hunter and beast had a fierce struggle.

MONDAY AND THURSDAY THE CALIFORNIA LIMITED ON SANTA FE.

This Great Train runs but twice per week during the summer.

Leaving at 6 p.m. it arrives in Chicago at 2:15 p.m. on Thursdays and Sundays.

Its high standard of service is fully maintained.

Always Satisfactory
LOS ANGELES OPTICAL CO., Oculist and Opticians. 319 South Spring Street.

WILL NOT MEDDLE.

King Edward Will Let Salisbury Ministry Carry Its Own Political Responsibility—Journey of Ducal Party.

[BY THE NEW ASSOCIATED PRESS—A.M.]
NEW YORK, Oct. 22.—The King is not likely on his arrival in London to adopt Capt. Bowles's fantastic suggestions and resume the exercise of the royal privilege of presiding at a Cabinet Council, says the Tribune's London representative.

The King will not meddle with the business of the Salisbury Ministry, and thereby accept political responsibility for the inefficiency of the government. His authority will be exerted silently and without observation, as was Queen Victoria's before him.

GOOD STROKE OF POLITICS.

The journey of the Duke of Cornwall and York around the empire, while planned by Queen Victoria, was sanctioned by the King. Now that it is ending it is regarded as the best stroke of imperial politics of the year.

THE BANK'S MONEY.

Three Thousand Dollars of the Amount Taken by George Armitage Returned to the Bank at New Amsterdam.

[BY THE NEW ASSOCIATED PRESS—A.M.]
NEW YORK, Oct. 22.—Harry O'Connell of No. 1430 West Thirty-ninth street surrendered himself to the police today, and gave up $3000 which, he said, was part of the money stolen by Bank Messenger George Armitage on October 15 from the Bank of New Amsterdam. O'Connell was a companion of young Armitage. O'Connell, according to the detectives, said that Armitage had not told the truth. The women who robbed him had not taken all the money. After the robbery there was still $3500 left, which Armitage handed over to O'Connell to keep. O'Connell said he and the bank messenger went on a spree and spent $500 of the money. The remaining $3000 he had kept. O'Connell was held for examination before a magistrate.

HEAVY EMBEZZLEMENT.

Answer of Capt. Carter, Now Confined at Fort Leavenworth, Charged With Embezzling from Government.

[BY THE NEW ASSOCIATED PRESS—A.M.]
CHICAGO, Oct. 22.—The reply of Oblin M. Carter, former captain of United States Engineers, in the suit of the United States to regain $722,000, which it is alleged Carter embezzled from the government, was received here today and placed on file in the United States Circuit Court. The demurrer of Capt. Carter and that of the other defendants, Lorenzo D. and Stanton Carter, were also filed, and Judge Kohlsaat will be asked Monday to set a date to hear arguments and to determine just how much, if any, of the stolen funds are now in Chicago. Capt. Carter sent the papers from Fort Leavenworth, where he is confined.

RAILWAY ACCIDENT.

Engineer and Fireman of Oregon Short Line Killed in a Wreck in Idaho—Passengers not Injured.

[BY THE NEW ASSOCIATED PRESS—P.M.]
SALT LAKE (Utah) Oct. 22.—A special to the Tribune from Pocatello, Idaho, says:

The Oregon Short Line west-bound fast mail No. 1 was wrecked four miles east of McCammon at 3:20 this afternoon, and Engineer Edward Purtell and Fireman Paul Spirell, both of Pocatello, were instantly killed. The engine climbed the rail of a filled-in curve, and went down the embankment twenty feet, taking the mail, baggage and buffet cars with it. It is believed that Purtell and the fireman jumped, and were buried under the wreckage. Two mail clerks and the express messenger were slightly bruised, but were able to take part in the work of transferring the mails. No passengers were injured. Engineer Purtell leaves a widow and three children.

Hale's GOOD GOODS 107-109 North Spring Street.

75c French Flannels 50c

Newest Materials for Waists and Sacques

The flannel selling 'most takes our breath away. Couldn't sell so much if the flannel was not so popular, and folks wouldn't be so eager for it if it wasn't the best offered in the city. It's made—this flannnel—in a leading French mill. Thoughtful women will note its soft fine quality. The shadings are just ideal, newer than you'd find elsewhere. The fact is, the Hale flannel department is a mine of attractive values. About everyone is buying flannels at Hale's.

The Los Angeles Corset Store

Folks Asking to See the Hale Models

We deserve our big corset trade. We look at the matter different than do other stores. We aim to provide corsets that are exactly suited to each individual. The Hale corset has all the merits of a made-to-order corset. Some women never realize the importance of a correct corset. After a Hale Kid Fitting has been worn no woman would think of wearing any other. We take pleasure in showing the new styles, whether or not it is your intention to purchase.

Daintiest of Undermuslins

Women's Gown 75c.
If you like nice material you will like these. The style is a new one in the Mother Hubbard pattern, made with a yoke of fine tucks. To make it more attractive there is a long ruffle in neck and sleeves. It comes full length and width. Not often such a dainty gown can be sold below a dollar.

Women's Gown $1.00.
We won't attempt to put into words all the winning features of this garment. The gown is made in Mother Hubbard style, with pointed yoke, with torchon insertion and clusters of tucks. There is a dainty arrangement of lace in neck and sleeves. The fabric itself is fine and silky.

Women's Chemise 50c.
Made of heavy muslin in skirt length. They have a pretty hemstitched ruffle, and torchon lace on neck and arms. You should not delay if you're anxious to secure one.

Women's Chemise 75c.
A prettier chemise for the money was never sold anywhere. Made of splendid cambric in skirt length. Neck and arms are nicely trimmed in torchon insertion.

Newspaper Test Sale

Hundreds of dollars worth of desirable gifts are being distributed at the premium booth. It's only necessary to bring the coupon printed in the last Sunday's newspapers. Refer to them for full particulars. The test sale closes Wednesday night.

Verus Pile Cure Cures Piles or $5o forfeited.

Wall Paper 5c per roll, Ingrains. You can not afford to miss this sale. G. A. Thiele, 207 South Main

Smith & Ennis,

137 South Spring.

New store from floor to ceiling, new firm, new ideas, new styles, new stock.

Nothing but clothing—Men's and young men's.

Not like ordinary clothing, more what you'd expect from a careful tailor.

We're after the critical trade—men who recognize a smart fit and the correct style.

Suits—Overcoats—Trousers—they're the sort a man likes to wear because they're so emphatically in good taste.

Hosts of Bright Hints in the Windows.

We are ready for business in our new building.
345-347 S. Spring St.
EVERYTHING IN MUSIC.
GEO. J. BIRKEL CO., Steinway Representatives.

The Owl Drug Co.
DEPENDABLE DRUGS
320 So. Spring St.
Cut Rate Druggists
DICTATORS OF DRUG PRICES.

The Combine in New Guise Trying to Advance Prices On Old "Purity" Racket.

About Fifty Doctors Assisting the Great "I Am," Who Was Hauled Over Coals at Washington

For Selling Government Adulterated Drugs.

That the boycott of the little wholesale druggist is a flat failure is admitted by the combine who have organized a "new association" to *educate* the people on the purity of such medicines as Verus pile cure, the main idea being to talk purity, advertise purity and then ask bigger prices.

According to the daily press, about fifty doctors have been whipped into line to pull the druggists' chestnuts out of the fire. It is not stated in the article that the doctors get a commission on the prescription, but "The Owl" would like to ask, "What do they get?"

Watch for the purity push to make their talk, and then watch them carefully advance prices cent by cent. It's your money—the money of the sick rooms—they are after.

The drugs used by the people are largely prepared in the great eastern laboratories and sold in sealed packages, and are not the adulterated kinds such as were sent to the sick soldier by the great "I Am" of the Whiter-than-Snow Association.

There is no danger in an honest drug store, but there is danger in combine associations, boycotts and sailing under false colors.

Kindly bear in mind that "The Owl" is still camping on the trail of the sick-room taxers, no matter what disguise they may assume.

THE PHILIPPINES.

NO BIG FIGHT IN PROSPECT.

Samar Rebels Keeping Under Cover.

Troops Will Round Up All Stragglers.

Many Bolomen Have Gone to Leyte—Garrisons to Be Increased.

[BY THE NEW ASSOCIATED PRESS—P.M.]

MANILA, Oct. 22.—[By Manila Cable.] Gen. Chaffee does not expect to hear of any extensive engagement in the Island of Samar. He believes the operations there will not result in an open fight. It is hard to find armed Filipinos, but every man without occupation will be compelled to go into a town.

It is reported that all the rifles captured by the Filipinos at Balangiga are now in the Island of Leyte, where many bolomen have gone from the Island of Samar. In fact, Leyte is as disturbed as Samar.

The object of the reinforcement of American troops now being pushed forward is to increase all the garrisons to thirty-eight men. Some of them have until recently numbered only eight men. The reinforcements will also allow the detailing of a working force to operate in the field, hunting for insurgents.

Gen. Wheaton reports that a band of bolomen has entered Tarlac province, Island of Luzon, through Bulangan province, and that the men composing it are distributing inflammatory bulletins, which are posted on the church doors, warning the people to prepare to take the field in January. Some of the friendly natives were informed by bolomen that various bands of armed natives would concentrate in the vicinity of Rosales.

A harmonious agreement has been reached between Gov.-Gen. Taft and Gen. Chaffee regarding habeas corpus proceedings in the case of military prisoners. The law has been amended so as to cover such cases.

WORK FOR MARINES.

NEW YORK GOES TO SAMAR.

[BY THE NEW ASSOCIATED PRESS—A.M.]

WASHINGTON, Oct. 22.—The Navy Department has received the following cablegram from Rear-Admiral Rodgers:

"CAVITE, Oct. 22, 1901.—Secretary of the Navy, Washington: Active insurrection in Samar. New York leaves today for Catbalogan with 300 marines, to return to Basy and Balangiga, to cooperate with army. Nearly all naval force concentrated on Samar patrol. Services Arethusa and Zafiro, two colliers, needed and being utilized."

Naval officials construe the dispatch to mean that the New York will go first to Catbalogan and then to Basy and Balangiga, landing detachments of marines at each point.

DISABLED TRANSPORT.

SHERIDAN LAID UP IN JAPAN.

[BY THE NEW ASSOCIATED PRESS—A.M.]

WASHINGTON, Oct. 22.—Word was received at the War Department today that the transport Sheridan had arrived at Nagasaki in a disabled condition and would not be ready to leave that port for three weeks. The Sheridan was on her way from Manila to San Francisco. She carries about 800 short-term soldiers, 280 sick soldiers and 19 insane soldiers. No details were received as to the trouble with the Sheridan. The transport Warren has been sent from Manila to Nagasaki to receive the sick passengers from the disabled transport.

TRADE IN PHILIPPINES.

AMERICAN GOODS INCREASING.

[BY THE NEW ASSOCIATED PRESS—A.M.]

NEW YORK, Oct. 22.—The Manila correspondent of the Journal of Commerce sends the following detail concerning the trade in the Philippines:

The invasion of the markets of the Philippines by American merchandize and merchants is much less complete as yet than the invasion of the islands by American political ideas, but there are indications that American goods will come here in increasing quantities within a short time. Judging from the exterior of the shops, American establishments are comparatively few, but judged from the interior the footing obtained by American goods is more obvious.

One of the difficulties with which Americans have to contend in this market is the fact of established channels of trade are with Spain, France, Germany and Switzerland, rather than with America. The great jewelry shops, the dry-goods stores, the importers of boots, shoes, hats and all sorts of necessaries of civilized life have done business for many years with the European exporters, and are familiar with their goods, system of credit, methods of packing and freight facilities. In textiles the Europeans naturally enjoy some of the same advantages which skill and long practice give them in the United States. The representatives of the Spanish Chamber of Commerce appreciate the fact, however, that a new era is beginning in Philippine trade.

Retail trade in many lines here has been based upon the principle of charging "what the traffic will bear," rather than upon the maximum prices enforced by competition. Merchants have been content with large profits upon small sales, rather than small profits upon large sales.

Considerable work is being done by Civil Governor Taft and the Philippine Commission in organizing civil government and preparing to extend American methods of cultivation and American methods of transportation throughout the islands. It was only with the termination of the military control on July 4 that this work could be begun in earnest. A government has to be created from the ground up, with little to build upon that is worth anything from the remnants of Spanish authority. Already land is being prospected for gold, and a number of gentlemen have united in a firm for active operation.

Nothing has been done toward an electric railway line, because peace has been so recently restored, and no new corporation can be formed. Such a line is much needed, and Americans may endeavor to buy up the franchise of the existing horse railroad with its average of about a trip an hour, as soon as the situation clears. There is little doubt that an electric street railway would do an enormous business, in view of the demand for transportation in Manila. The hundreds of native cabmen with their odd little carramatos and diminutive ponies, might suffer from railway competition, but would find continued occupation on the outlying routes, and perhaps in managing the new cars, as the natives do in Honolulu.

FORMALLY OPENED.

Pan-American Conference in Mexico City—Speeches Made by Prominent Officials Showing Sympathy.

[BY THE NEW ASSOCIATED PRESS—P.M.]

MEXICO CITY, Oct. 22.—The Pan-American conference was formally opened this afternoon by Ignacio Mariscal, Minister of Foreign Relations, who made an address expressing hearty sympathy with the purposes of the conference.

The address of Mariscal was answered by Isaac Alzamora, Vice-President of Peru and delegate from that country. He spoke in purely formal terms. Gen. Raigosa, chairman of the Mexican delegation, was elected acting-president of the congress during the discussion of the regulations. The delegation then proceeded in a body to the Presidential suite, where they were introduced to President Diaz. Señor Mariscal presented the guests in alphabet order of their country. President Diaz bade the delegates personal welcome and wished success to the work of the conference.

ALL WANT A RAISE.

Trouble Stirred Up by Liberal Employer at Fall River, Mass.—Butte Plumbers Want the Earth.

[BY THE NEW ASSOCIATED PRESS—A.M.]

FALL RIVER (Mass.) Oct. 22.—Notices have been posted in the iron works and cotton mills increasing wages 5 per cent., to take effect November 4. This is the second raise of 5 per cent. in these mills, which are owned by M. C. D. Borden of New York, within a month.

OTHERS WANT IT.

[BY THE NEW ASSOCIATED PRESS—P.M.]

FALL RIVER (Mass.) Oct. 22.—The Textile Council tonight instructed its secretary to send a communication to the manufacturers asking for a 10 per cent. raise in wages, to take effect November 4. The action of Mr. Borden in advancing wages another 5 per cent. in his mills here has stirred the operatives to an unusual pitch, and they talk very strongly of fighting for the advance. The manufacturers, on the other hand, firmly declare that an advance in wages will not be given.

MORE TROUBLE AT CHICAGO.

[BY THE NEW ASSOCIATED PRESS—P.M.]

CHICAGO, Oct. 22.—Trouble has broken out afresh at the Illinois Steel Works in South Chicago. The crane men, who handle the molten metal ladles, have gone out on strike, alleging that the company demanded that they do machinists' work in repairs. A numebr of machinists also quit work.

STRIKE AT BUTTE.

[BY THE NEW ASSOCIATED PRESS—P.M.]

BUTTE (Mont.) Oct. 22.—As a result of the refusal of the Master Plumbers' Association of this city to meet the demands of the plumbers and gas and steam fitters for an increase in wages, all work in that line was practically tied up today. The increase demanded is from $3.50 to $4 per day for eight hours' work.

TO PAY HIS DEBTS.

Father-in-law Zimmerman Gets Another Taste of the Price of a Title—Paying the Duke's Debts.

[BY THE NEW ASSOCIATED PRESS—P.M.]

LONDON, Oct. 23.—[By Atlantic Cable.] According to the Daily Express, at a family conference held at No. 45 Portland Square, yesterday, which was attended by Eugene Zimmerman, it was arranged that he should pay £5000 and Consuelo, Duchess of Manchester, £2000 to liquidate the Duke of Manchester's debts.

It was also announced that the present tennant of Kimbolton Castle, the principal seat of the Duke of Manchester, has consented to terminate the tenancy, in order to gratify the wish of the young Duchess that her accouchement might occur there.

NEW YORK POLITICS.

Big Meeting at St. Nicholas Rink by Anti-Tammany Organizations — Carl Schurs a Speaker.

[BY THE NEW ASSOCIATED PRESS—P.M.]

NEW YORK, Oct. 22.—The Anti-Tammany organizations held a large meeting at St. Nicholas rink tonight. Columbia University students were much in evidence. Seth Low, candidate for Mayor, and other fusionists, made addresses, but the principal one was by Carl Schurs, who on this occasion made his entrance into the campaign.

Mr. Schurz concluded his address by saying that both the candidates were his personal friends, Mr. Shepard, whom he opposed, being perhaps closer than Mr. Low, whom he supported. Both were honorable men and professed to aim at the same ideals of municipal administration.

WASHINGTON NOTES.

Secretary Root's Return.

WASHINGTON, Oct. 22.—Secretary Root arrived in Washington today and was driven directly to his residence. He will resume his duties at the War Department tomorrow.

Secretary Hay Departs.

WASHINGTON, Oct. 22.—Secretary Hay left Washington today for New Haven, where he will receive a degree from Yale University.

To Ratify Purchase.

NEW YORK, Oct. 22.—A circular has been issued to the stockholders of the Atchison Railway Company saying that at the annual meeting, December 20, they will be asked to ratify the purchase of its capital stock and bonds of the Pecos Valley and Northeastern Railway Company, and the capital stock and second mortgage bonds of the Santa Fé, Prescott and Phoenix Railway Company.

NO WAR IN PROSPECT.

LONDON, Oct. 23.—"On the authority of Count Lamsdorf, I am able to declare," says the St. Petersburg correspondent of the Daily Telegraph, "that the relations between Russia and Japan are quite friendly and rumors of a likelihood of war are quite unfounded."

PILLSBURY LEFT NO WILL.

MINNEAPOLIS, Oct. 22.—No will was left by the late John S. Pillsbury, ex-Governor of Minnesota. He was content to give as he lived to any institution or movement which he deemed worthy of aid, and was also content to let the laws of Minnesota determine the final disposition of his estate. He said so in as many words. His fortune is a large one. Some estimate that his estate is worth about $5,000,000, and some place it even higher.

BUSY SESSION OF CALIFORNIA MINERS.

MEMORIALS WILL BE PRESENTED TO CONGRESS.

Committees Report on Debris Dam and Land of the Yuba River—Amendment of Law of Location of Claims, Work of State Mining Bureau.

[BY THE NEW ASSOCIATED PRESS—P.M.]

SAN FRANCISCO, Oct. 22.—The convention of the California Miners' Association held two busy sessions today. Resolutions of respect for the memory of President McKinley, drafted by Prof. Christie of the University of California, were read and adopted. In one clause they urged upon Congress the passage of such immigration laws as would exclude from this country all who are unwilling to abide by its laws.

It was announced that James O'Brien of the Yuba River could not be forced to accept the $2500 option pledge on his 600 acres of land needed for the débris dam, but former Judge Davis announced that the law was on the side of the convention, as no one was required to perform an unnecessary act, and O'Brien had shown himself unwilling to receive the money.

An interesting report was submitted by the Committee on Legislation through its chairman, John F. Davis of Amador county. The committee maintained the doctrine championed by its two preceding conventions of the miners, that future legislation with reference to the law of mining in almost all its branches should be amendatory of existing Federal law, rather than independent statutory amendment at the hands of the Legislature.

A resolution favoring the amendment of the sections of the Revised Statutes of the United States concerning the location of mining claims was recommended for passage.

The committee also reported concerning the work of securing additional legislation and appropriations for the aid of the Yuba River restraining barriers. The Legislature had appropriated $150,000, one-half of the remaining $300,000 that was asked for. It remained for Congress to appropriate $150,000, the State having completed its share of the work as suggested in the recommendation of the California Débris Commission, and it was important that there should be no deviation from the original purpose of the plan.

The committee urged the repeal of the present law for the protection of minority stockholders in mining corporations. Oil corporations complained that the law hampered their free action.

The preceding convention instructed the committee to have the constitutionality of the California Débris Commission Act tested.

The committee reported that the miners who have availed themselves of the terms of the act have complied with the onerous terms imposed and have in every such instance gone before the commission. The anti-débris association, on the other hand, when they have complained of mines working injuriously under permit, do not go before the same tribunal to ask for a revocation or modification of the permit, as they can do at any time, but have of late been going into the superior courts of California, asking for injunctions. Suggestions regarding the manner of bringing the proposed legislation were made.

The Committee on Mineral Lands reported that after seven years' work on the mineral lands bill the miners are, so far as Congressional action is concerned, just where they began, and at the coming session of Congress must reintroduce their bill. Railroad influences, says Congressman Lacey of the House Committee on Public Lands, are blamed for the failure of the measure.

In conclusion, the committee urged that the agitation in favor of the mineral lands bill should be continued.

Secretary Benjamin and Treasurer S. J. Hendy reported on the financial and other conditions of the association. From these it appeared that the membership had been largely increased in the past year. New organizations were formed in Mariposa, Madera, Kern and Lassen counties, and a large organization of the miners of Northern California was about to come into existence. The treasurer showed that there were funds on hand to the credit of the California Miners' Association amounting to $2983.

Dr. C. T. Deane, secretary of the California Petroleum Miners' Association submitted a report showing the present importance to the State of the petroleum industry. He estimated the total output of the oil wells of California for the present year at 8,000,000 barrels.

State Mineralogist Aubury described the work of the State Mining Bureau, and told of the practical lines along which it is proceeding for the promotion of the mining industry of the State. During the day addresses were delivered by S. M. Shortridge and Senator Perkins. The convention will close tomorrow.

RETURNED PLUNDER.

LOWELL (Mass.) Oct. 22.—The money and securities returned to the Merchants' Bank by Albert G. Smith and Lewis H. Swift through the latter' counsel touched the million mark. It is now supposed that the men have left the State. Negotiation or no negotiation, if the men are found, they will be prosecuted.

ONLY A SONG.

I.

It was only a song, when the world was May
And the birds were singing that world away;
When I heard your heart beat
In the blossoms so sweet,
And Midnight and Morning had one word to say:
"I love you in darkness—I love you in day!"

II.

It was only a song when the world was May
And I dreamed not of Winter and Sorrows that slay;
When I said: "God hath furled
His storm-flags o'er the world,"
And His excellent angels had one word to say:
"I love you in darkness—I love you in day!"

III.

It was only a song; and the flowers decay,
But song is like Memory over Life's May;
And the same song is ringing—
The same heart is singing,
And the world and the great stars have one word to say:
"I love you in darkness—I love you in day!"

—[Frank Stanton in Atlanta Constitution.

Her One Request.

"Charley, dear," said young Mrs. Torkins, "there is one favor I want to ask you. I hope you will realize it is for your own good and not get angry."

"What is it?"

"I want you to solemnly promise me that you will never bet on a horse that isn't going to win."—[Washington Star.

THOUSANDS HAVE KIDNEY TROUBLE AND DON'T KNOW IT

To Prove what Swamp-Root, the Great Kidney Remedy, Will Do for YOU, Every Reader of "The Times" May Have a Sample Bottle Sent Free by Mail.

Weak and unhealthy kidneys are responsible for more sickness and suffering than any other disease, therefore, when through neglect or other causes, kidney trouble is permitted to continue, fatal results are sure to follow.

Your other organs may need attention—but your kidneys most, because they do most and need attention first.

If you are sick or "feel badly," begin taking Dr. Kilmer's Swamp-Root, the great kidney, liver and bladder remedy, because as soon as your kidneys are well they will help all the organs to health. A trial will convince any one.

The mild and immediate effect of Dr. Kilmer's Swamp-Root, the great kidney and bladder remedy, is soon realized. It stands the highest for its wonderful cures of the most distressing cases. Swamp-Root will set your whole system right, and the best proof of this is a trial.

14 W. 117th st., New York City, Oct. 15th, 1900.

Dear sir: "I had been suffering severely from kidney trouble. All symptoms were on hand; my former strength and power had left me; I could hardly drag myself along. Even my mental capacity was giving out, and often I wished to die. It was then I saw an advertisement of yours in a New York paper, but would not have paid any attention to it, had it not promised a sworn guarantee with every bottle of your medicine, asserting that your Swamp-Root is purely vegetable, and does not contain any harmful drugs. I am seventy years and four months old, and with a good conscience I can recommend Swamp-Root to all sufferers from kidney troubles. Four members of my family have been using Swamp-Root for four different kidney diseases, with the same good results."

With many thanks to you, I remain, very truly yours, ROBERT BERNER.

You may have a sample bottle of this famous kidney remedy, Swamp-Root, sent free by mail, postpaid, by which you may test its virtues for such disorders as kidney, bladder and uric acid diseases, poor digestion, when obliged to pass your water frequently night and day, smarting or irritation in passing, brickdust or sediment in the urine, headache, backache, lame back, dizziness, sleeplessness, nervousness, heart disturbance due to bad kidney trouble, skin eruptions from bad blood, neuralgia, rheumatism, diabetes, bloating, irritability, worneut feeling, lack of ambition, loss of flesh, sallow complexion, or Bright's disease.

If your water, when allowed to remain undisturbed in a glass or bottle for twenty-four hours, forms a sediment or settling or has a cloudy appearance, it is evidence that your kidneys and bladder need immediate attention.

Swamp-Root is the great discovery of Dr. Kilmer, the eminent kidney and bladder specialist. Hospitals use it with wonderful success in both slight and severe cases. Doctors recommend it to their patients and use it in their own families, because they recognize in Swamp-Root the greatest and most successful remedy.

Swamp-Root is pleasant to take and is for sale the world over at druggists in bottles of two sizes and two prices—fifty cents and one dollar. Remember the name, Swamp-Root, and the address, Binghamton, N. Y.

NOTICE—If you have the slightest symptoms of kidney or bladder troubles, or if there is a trace of it in your family history, send at once to Dr. Kilmer & Co., Binghamton, N.Y., who will gladly send you by mail, immediately, without cost to you, a sample bottle of Swamp-Root and a book containing many of the thousands of testimonial letters received from men and women cured. In writing, be sure to say that you read this generous offer in the Los Angeles Daily Times.

FLASHES FROM THE WIRES.

Mrs. F. H. Conger of Des Moines, Iowa, wife of Minister Conger, has arrived at San Francisco en route to join her husband in China.

Lord Cromer, British diplomatic agent and Consul-General in Egypt, was married in London yesterday to Lady Katherine Thynne, sister of the Marquis of Bath.

Bishop Potter has reached New York City after a trip extending to San Francisco, where he was in attendance upon the Episcopal convention.

The National Shorthand Reporters' Association has decided to ask Congress to pass a law providing for the appointment of an official reporter in every Federal court of the country.

By the wrecking of a Union Pacific freight train near Wamsutter, Wyo., Monday night, traffic was blocked for several hours. Ten cars of coal were piled up. No one was injured.

Ameer Habib Ullah has ordered the release of selected prisoners in the jails in various parts of Afghanistan. Such an act of clemency is most unusual on the part of the rulers at Kabul.

The North German L'oyd steamer Aller from Genoa, Naples and Gibraltar, foundered about 4 o'clock Tuesday morning on the east side of the channel abreast of the West Bank lightship in Lower New York Bay. She was floated about 10 a.m. and proceeded up the bay.

Jewelry valued at $10,000 as well as $300 in gold has disappeared from the residence of Harris Mandelbaum, a real-estate dealer of New York City. The money and valuables were stored in a safe at the house. One of the servants who slept in a room adjoining the one in which the safe was kept, is also missing.

The Mexican-American Steamship Company which has been holding its annual meeting in St. Louis has re-elected all its directors and officers. The latter are: President, Mr. Spindler; vice-president, H. R. Nickerson; secretary-treasurer, N. F. Lufkin.

SHOT AND KILLED.

PINE BLUFFS (Ark.) Oct. 22.—Carl Stubblefield, one of the oldest and wealthiest residents of this city, was shot and instantly killed today by Meyer Solmsen, formerly city editor of the Daily Graphic. The shooting, it is said, was the result of an attack made on Solmsen by Stubblefield on Monday on account of an article Solmsen was alleged to have written while doing newspaper work.

BRIBERY AND CORRUPTION.

LONDON, Oct. 22.—The official report gives proof of enormous bribery and corruption in the matter of municipal contracts and in appointment. The accounts show a deficit of several millions. The committee advises the Italian government to advance the sum of 50,000,000 lire to balance the accounts and to adopt sweeping reforms. A Cabinet Council will be held immediately to consider the report.

BIRTHDAY OF EMPRESS.

BERLIN, Oct. 22.—Today is the birthday of Empress Augusta Victoria, and flags were displayed on all public and many private buildings.

ORDER A SUIT. :: ::

We make your clothes to fit you, instead of trying to make you fit them. Money back if we miss you. Special sale of high-class suitings.

$25, $30, $35

Made to your measure. In the very latest styles and in the best manner known to the tailoring art.

B. GORDAN,
THE TAILOR,
104 SOUTH SPRING ST.

OBITUARY.

Aged President Dead.

KNOXVILLE (Tenn.) Oct. 22.—Dr. C. M. Bartlett, for twenty-one years president of Emeryville College, died today, aged 71 years.

Frederick Archer, Musician.

PITTSBURGH, Oct. 22.—Frederick Archer, organist of Carnegie Music Hall, and one of the best-known musicians of the country, died here today, aged 63 years.

Seth Abbott.

CHICAGO, Oct. 22.—Seth Abbott, father of Emma Abbott, the famous singer, died here tonight at the age of 84 years.

FOR A WATER BOARD.

LONDON, Oct. 22.—The government, according to the Daily News, intends to introduce during the next session of Parliament, a bill for the establishment of the water board to control the water supply of London by taking over the rights of the existing water companies.

UNIVERSALIST CONVENTION.

BUFFALO, Oct. 22.—The praise meeting of the Universalist General Convention was led by Rev. L. Ward Brigham of Rochester, Minn. A business session followed.

A Hat First..

Your new winter clothes can wait a bit but a new Fall Hat you must have. Our hats are getting scattered all over town—Derbies and Fedoras, at $1.90, $2.40 and $3.00. We find that lots of men who are willing to pay $5.00 for a hat are quite willing to save $2.00 when they can do it without sacrificing style and quality. We show the style of the leading makers.

"The Guyer," The Stetson, The Jacoby $2.40.

Your fancy as well as your head can be quickly fitted. The high hat, the medium shape and the young man's hat. The fedoras in every late shape and color, but you can't tell what block is the most becoming to your style of beauty until you come in and try on the different styles.

That's the best way.

Jacoby Bros.

331-333-335 S. Broadway.

MOTHER'S HOUR.

A Time for Confidence and Counsel.

When the children's hour is a thing of the far away past, because there are no more little ones to have their evening frolic or bed-time story, the hour once devoted to them becomes the mother's hour. It is an hour in which the young woman takes her old place at her mother's knee as she was wont when she listened to the evening story. But now she tells the story to the mother; the story of her day, her fears, her hopes, her ideals. Happy is that daughter who can come to her mother as her best friend, as sure of her compassion as of her counsel.

It is often so very different. The mother does not invite the shy confidence of the growing girl. She comes to womanhood and between her and her

mother is a barrier of reserve. Just a word of advice or counsel might mean so much to a girl at a time so critical, but she shrinks from asking the question, and the mother refrains from opening the subject, though in the pallid cheeks and dark rimmed eyes she reads the signs of woman's suffering.

THE NEED OF HELP.

There is a real need of help for the young woman. Neglect may pave the way for years of suffering. The dawn of womanhood is one of the crises of a woman's life, and every care should be taken to prevent or cure derangements which may have serious results in later life.

"A heart overflowing with gratitude as well as a sense of duty urges me to write to you and tell you of my wonderful recovery," says Miss Corinne C. Hook, Orangeburg, Orangeburg Co., S. Carolina, (care of J. H. Hook). "By the use of Dr. Pierce's Favorite Prescription I am entirely a new being compared to the poor miserable sufferer who wrote you four months ago. I remark to my parents almost every day that it seems almost an impossibility for medicine to do a person so much good. During the whole summer I could scarcely keep up to walk about the house, and yesterday I walked four miles and felt better from the exercise. I now weigh 125 pounds. I read in your book of testimonials where a lady said Dr. Pierce's medicines were a 'Thousand pounds of comfort,' please let me add one thousand pounds more to it. Mine was a case of complicated female disease in its worst form.

"My sincerest thanks for all you have done for me and a hearty 'God bless you.'"

Dr. Pierce's Favorite Prescription is the most valuable and reliable put-up medicine ever offered for the cure of diseases peculiarly feminine. It establishes regularity, dries the drains which weaken women, heals inflammation and ulceration and cures female weakness. For nursing women it has advantages over every other cordial preparation, by reason of its combination of a perfect condition of the system, health, and also because it is entirely free from alcohol, and contains no opium, cocaine nor any other narcotic. Backache, headache, and the many ailments resulting from womanly diseases are entirely relieved by the use of "Favorite Prescription."

"I will drop you a few lines to let you know that I am feeling like a new woman," writes Miss Annie Stephens, of Parkersburg, Wood Co., W. Va. "I feel like a new woman. I took several bottles of 'Favorite Prescription' and 'Golden Medical Discovery.' I have no backache now, no backache, and no more pain in my side. No bearing down pains any more. I think that there is no medicine like Dr. Pierce' medicine. I thank you very much for what you have done for me — your medicine has done me so much good."

IMPORTANT TO WOMEN.

Dr. Pierce invites all suffering women and ailing women to write him for advice, which will be given free of charge. All correspondence is regarded as strictly confidential, and the written confessions of women are guarded with the same strict privacy as the personal consultations of women at the Invalids' Hotel and Surgical Institute, Buffalo, N. Y., to which institution Dr. Pierce's skill as a specialist in consulting practice has given a national reputation.

Women in general, and young women in particular, are invited to freely express their symptoms and avail themselves of the privilege of consulting Dr. Pierce by this free consultation by letter with Dr. Pierce. Write to him only because his professional advice is needed by his wide experience as counsel, but because he gladly affords them a way of escape from the indelicate questionings, the embarrassments and disagreeable examinations and offensive local treatments which they instinctively dread the delicate and sensitive ties of modest womanhood. Write without fear as without fee, to Dr. R. V. Pierce, Buffalo, N. Y.

Dr. Pierce's offer of *free* consultation by letter is not to be classed with the spurious offers of free medical advice made by men or women who are not physicians and cannot legally prescribe medicine. Such advice is not only worthless, but may be dangerous.

In a little over thirty years, Dr. R. V. Pierce, chief consulting physician to the Invalids' Hotel and Surgical Institute, Buffalo, N. Y., assisted by his staff of nearly a score of physicians, has treated and cured hundreds of thousands of men and sick women.

The offer of Dr. Pierce puts at the free service of women, not merely medical advice, but the advice of a consulting specialist in the treatment and cure of diseases peculiar to women.

Sometimes a dealer tempted by the little more profit paid by less meritorious preparations, will offer a substitute for "Favorite Prescription" claiming that it is "just as good." It is not wise or safe to trifle with unknown medicines. Insist on "Favorite Prescription," the medicine which has won the confidence of many women by its almost countless cures.

GIVEN TO YOUNG WOMEN.

Dr. Pierce's Common Sense Medical Adviser, an invaluable guide to health, is sent *free* on receipt of 21 one-cent stamps, to pay expense of mailing *only*.

"I think that your 'Adviser' is a grand book," writes Miss Flora I. Gilbert, of Howe St., Akron, Ohio, "and one that every one should own. If every young girl would read it instead of trashy novels there would be healthier women and happier children than there are to-day."

Send 31 one-cent stamps for the 1008-page bound volume or only 21 stamps for the book in paper-covers. Address Dr. R. V. Pierce, Buffalo, N. Y.

We Do Lasting Watch Repairs.
Any watch brought to us satisfactorily fixed.
Jeweler and Silversmith J. Abramson, 112 S. Spring St.

Wedding Gifts...
S. NORDLINGER.
JEWELER
109 South Spring Street

Covina Orange Lands
The Great Ruddock Estate of 1000 Acres.
For price and terms see Sole Agents, Burbank and Baker, 114 South Broadway. Phone Main 1480.

Sealskin Garments

Remodeled in the latest styles. A large assortment of skins and furs made up on hand. Satisfaction guarantee perfect satisfactions.

The Original Ladies' Tailoring and Fur House, 218 West Fourth St., opposite the Angelus Hotel. Tel. Red 2021.

Removal Sale
Special prices on Side Combs, Buckles, Switches and Janes.
MRS. WEAVER-JACKSON,
319 South Spring Street.
Branch Store—31 E. Colorado Street, Pasadena.

SPORTING RECORD

NEW ASPIRANT FOR THE CU

Col. McCalmont Goi to Make Attempt.

Lipton Still Has Hop of Winning Out.

Yale Veterans Beat Sec 'Varsity Eleven—Bates College Beaten.

[BY DIRECT WIRE TO THE TIMES]

LONDON, Oct. 22.—[Exclusive patch.] A new aspirant for the h of bringing the America's cup to side of the Atlantic has arisen. said Col. Harry McCalmont, me of Parliament for Newmarket, yachtsman, is negotiating with eral other English yachtsmen wi view to constructing a new challe to race for the cup in 1902. Col. Calmont has taken this step, as Thomas Lipton has decided to wai till 1903 before again trying for the Col. McCalmont recently inherited 000,000.

LIPTON 'AS 'OPES.

[BY THE NEW ASSOCIATED PRESS—

GLASGOW, Oct. 22.—Sir Th Lipton, while desiring to avoid topolizing the British side of America's cup contests, has al taken a step toward a third co for the trophy. Capt. Robert Wr who returned here from New Yor the Anchor Line steamer City of terday went to Fairlie, and he conference with W. W. Fife, Jr., whether he would undertake desig the Shamrock III for a series of h in 1903. It is understood that Mr. was opposed to rushing out a longer for 1902. He considered time too short to do his best work was willing to design a challenge race in the autumn of 1902. No lute arrangements can be made Sir Thomas Lipton arrives, but is little doubt that a challenge be sent.

Acting on Mr. Fife's sugges Capt. Wringe went to Gareloch provide for the better preservatio the Shamrock I, which will be in the trials on this side of the the Shamrock II to be employed in trials on the American side of the lantic.

YALE VETERANS.

BEAT SUBSTITUTE ELEVE

[BY THE NEW ASSOCIATED PRESS—

NEW HAVEN (Ct.) Oct. 22.—half of an extraordinary character witnessed by the bi-centenary at Yale field this afternoon, when team composed of the most fa stars among Yale's former pla lined up against the substitute 'va eleven. Despite the fact that their undisciplined and unconditioned rivals outplayed their younger from start to finish, and durin contest the stars' goal was never eager, while the old-timers succe in making two touchdowns, both which were converted into goals. Walter Camp, the dean of Yale hall, was captain. Lined up with ure "Pa" Corbin, F. Gordon Br Heffelfinger, Burt Chamberlain, mer captain and tackle, and Murphy, also an old captain and ta On the ends of the line were Hartwell and Johnny Hall, both p in their positions. Behind the were Vance McCormick, former tain and quarterback, and Ely, ano crack quarterback. In the half field were McClung, the captain of famous team of '91; Brink, Thorne, other captain and halfback; Brow Armstrong and Al Sharpe. At full were Butterwoath and the plun Perry Hale. Other former players prominence on the field and in kick-off line were Harry Cross guard; Chadwick, a tackle, and Cul a center.

In spite of their best modern fo ball, the college team could not s however, and the final score stood to 0 in favor of the stars.

YALE BEATS BATES.

[BY THE NEW ASSOCIATED PRESS—

NEW HAVEN (Ct.) Oct. 22.—defeated the Bates College eleven afternoon in a game rendered specta lar by the presence of more than 1 of Yale alumni students and gue The final score was 21 to 0.

DOG RACES BEGIN.

COURSING IN NEBRASKA.

[BY THE NEW ASSOCIATED PRESS—A.M.]

FRIEND (Neb.) Oct. 22.—Ideal cou and weather prevailed today when preliminaries were announced for Mississippi Valley Futurity Stake the Friend Coursing Park. The gra stand was well filled with lovers the sport from all parts of the co try.

E. M. Kellogg of San Francisco, E. Wilson of Chicago and Charles Rosen of St. Louis are among prominent kennel owners whose hou will contest in the events. Many bi young sters from Minnesota, Ka and South Dakota are also

INDOOR SPORT.

CYCLING AT SARATOGA SPRING

[BY THE NEW ASSOCIATED PRESS—A.M.]

NEW YORK, Oct. 2.—Plans for a permanent structure to be devoted to Bicycle races at Saratoga Spring have been announced by a syndica promoters of professional cycle ra Headed by W. A. Eke, former of the former champion cy The intended building, which called "the Saratoga Palace of Sports to have a seating capacity of the seats to be arranged on t of a circus amphitheater, arou track that will be six laps to t The building will be fitted as a convention hall and for co and other large gatherings, a be monopolized by the bicycle only through the term of a su race meeting, which will be he Saratoga every year.

A Fast Mile Made.

NEW YORK, Oct. 22.—The famo mare Imp won the fifth race Paris Park today, to the delight crowd. She went the mile in 1: one of the fastest miles of th ing. Summary:

Seven furlongs, selling: Guess Wo Lucky Star second, Handicapp time 1:29¼.

Four and six furlongs: Keynote wo Lulu second, Josepha third; tim

Silver Brook selling, five and on furlongs: Femosole won, Man

A Hat

First..

it a bit but a new
hats are getting
and Fedoras, at
that lots of men
a hat are quite
can do it without
show the style

e Stetson,
40.
d can be quickly
m' shape and the
every late shape
at block is the
beauty until you
yles.

Bros.
Broadway.

SPORTING RECORD.

NEW ASPIRANT FOR THE CUP.

Col. McCalmont Going to Make Attempt.

Lipton Still Has Hopes of Winning Out.

Yale Veterans Beat Second 'Varsity Eleven—Bates College Beaten.

[BY DIRECT WIRE TO THE TIMES.]

LONDON, Oct. 22.—[Exclusive Dispatch.] A new aspirant for the honor of bringing the America's cup to this side of the Atlantic has arisen. It is said Col. Harry McCalmont, member of Parliament for Newmarket, and yachtsman, is negotiating with several other English yachtsmen with a view to constructing a new challenger to race for the cup in 1902. Col. McCalmont has taken this step, as Sir Thomas Lipton has decided to wait until 1903 before again trying for the cup. Col. McCalmont recently inherited $20,-

LIPTON 'AS 'OPES.

[BY THE NEW ASSOCIATED PRESS—P.M.]

GLASGOW, Oct. 22.—Sir Thomas Lipton, while desiring to avoid mooting the British side of the America's cup contests, has already taken a step toward a third contest for the trophy. Capt. Robert Wringe, who returned here from New York on the Atlantic Line steamer City of Rome on Saturday went to Fairlie, and held a conference with W. W. Fife, Jr., as to whether he would undertake designing the Shamrock III for a series of races in 1902. It is understood that Mr. Fife is opposed to rushing out a challenger for 1902. He considered the time too short to do his best work, but was willing to design a challenger to race in the autumn of 1902. No absolute arrangements can be made until Sir Thomas Lipton arrives, but there is little doubt that a challenger will be sent.

Acting on Mr. Fife's suggestion, Capt. Wringe went to Gareloch to provide for the better preservation of the Shamrock I, which will be used in the trials on this side of the water, the Shamrock II to be employed in the trials on the American side of the Atlantic.

YALE VETERANS.

BEAT SUBSTITUTE ELEVEN.

[BY THE NEW ASSOCIATED PRESS—P.M.]

NEW HAVEN (Ct.) Oct. 22.—Football of an extraordinary character was witnessed by the bi-centennary guests at Yale field this afternoon, when a team composed of the most famous stars among Yale's former players lined up against the substitute 'varsity eleven. Despite the fact that they were disciplined and unconditioned, the veterans outplayed their younger rivals from start to finish, and during the game the stars' goal was never in danger, while the old-timers succeeded in making two touchdowns, both of which were converted into goals.

Walter Camp, the dean of Yale football, was captain. Lined up with him was "Pa" Corbin, F. Gordon Brown, Hollinger, Burt Chamberlain, former captain and tackle, and Fred Murphy, also an old captain and tackle. At the ends of the line were Josh Hartwell and Johnny Hall, both peers in their positions. Behind the line was Vance McCormick, former captain and quarterback, and Ely, another old quarterback. In the halfback berth was McClung, the captain of the famous team of '91; Brink Thorne, another captain and halfback; Broncho Armstrong and Al Sharpe. At fullback was Butterworth and the plunging Terry Hale. Other former players of prominence on the field and in the backfield line were Harry Cross, a guard; Chadwick, a tackle, and Cullen, a center.

In spite of their best modern football, the college team could not score, however, and the final score stood 12 to 6 in favor of the stars.

YALE BEATS BATES.

[BY THE NEW ASSOCIATED PRESS—P.M.]

NEW HAVEN (Ct.) Oct. 22.—Yale defeated the Bates College eleven this afternoon in a game rendered spectacular by the presence of more than 10,000 of Yale alumni students and guests. The final score was 21 to 0.

DOG RACES BEGIN.

COURSING IN NEBRASKA.

[BY THE NEW ASSOCIATED PRESS—A.M.]

GRAND ISLAND (Neb.) Oct. 22.—Ideal coursing weather prevailed today when the first stakes were announced for the Central Valley Futurity Stake at the Grand Island Coursing Park. The grand stand was well filled with lovers of the sport from all parts of the country.

E. E. Kellogg of San Francisco, J. Mahaffey of Chicago and Charles E. Hayes of St. Louis are among the prominent kennel owners whose hounds will contest in the events. Many highbred youngsters from Minnesota, Kansas and South Dakota are also entered.

INDOOR SPORT.

RACING AT SARATOGA SPRINGS.

[BY THE NEW ASSOCIATED PRESS—A.M.]

NEW YORK, Oct. 2.—Plans for a permanent structure to be devoted to indoor bicycle races at Saratoga Springs, have been announced by a syndicate of owners of professional cycle racers. Headed by W. A. Elkins, the backer of the former champion cycle track, the intended building, which is to be the Saratoga Palace of Sports," is to have a seating capacity of 20,000 seats to be arranged on the plan of a circus amphitheater, around the track that will be six laps to the mile. The building will be fitted for use as a convention hall and for concerts and other large gatherings, and will not be monopolized by the bicycle riding through the term of a summer race meeting, which will be held at Saratoga every year.

A Fast Mile Made.

NEW YORK, Oct. 22.—The famous pacing mare Imp won the fifth race at Glendale Park today, to the delight of the crowd. She went the mile in 1:40 flat, one of the fastest miles of the year. Summary:

Three furlongs, selling: Guess Work won, Lucky Star second, Handicapper third; time 1:29¼.

Five and six furlongs: Keynote won, Dolphin second, Josepha third; time

Silver Brook selling, five and one-half furlongs: Pemosole won, Man o' War second, Eddie Busch third; time 1:04⅘.

The Dixiana, one mile: Water Color won, Tom Kenny second, Dublin third; time 1:40⅘.

One mile: Imp won, St. Finnan second, Decanter third; time 1:40.

Selling, mile and one-sixteenth: Bowen won, Piedrich second, Black Dick third; time 1:47¼.

Horses at Chicago.

CHICAGO, Oct. 22.—Worth summary: Six furlongs: Shut Up won, Lady Contrary second, Big Injun third; time 1:14 3-5.

Mile and a half: Valdez won, Delorin second, Sarilla, third; time 2:35 3-5.

Five and one-half furlongs: McChesney won, Gallantrie second, I Samuelson third; time 1:07.

Mile and one-sixteenth, handicap: Denman Thompson won, Federal second, Odnor third; time 1:46 2-5.

Five furlongs: Hopedale won, Red Hook second, Our Pride third; time 1:01 3-5.

Six furlongs: Kohn Wreath won, The Boer second, St. Cuthbert third; time 1:14 1-5.

Racing at Memphis.

MEMPHIS (Tenn.) Oct. 24.—Trotting summary:

The 2:10 pace, $1000 (two heats:) Tom Nolan won the third and fourth heats in 2:09¾, 2:11. Lou Vaughan won the second heat in 2:09¾; Frazer won the first heat in 2:07¼.

The 2:08 pace, purse $3000: Dan Patch won three straight heats; time 2:05, 2:06¼, 2:08.

The 2:20 trot, purse $1000: Captor won three straight heats; time 2:10, 2:12, 2:09¾.

Free-for-all trot to wagon, amateur drivers, prize silver cup, two heats: Mabel Onward won two straight heats; time 2:12, 2:11½.

Fast Ones at St. Louis.

ST. LOUIS, Oct. 22.—Fair grounds summaries:

Six furlongs, selling: Miss Guido won, One More second, Lola Pome third; time 1:15.

Five and one-half furlongs, selling: Ogle won, Louis Wagner second, Lillian M. third; time 1:08½.

Seven furlongs, selling: Revoke won, Felix Bard second, Eleven Bells third; time 1:47⅘.

Six furlongs, selling: Aline S. won, Kink second, Certain third; time 1:15.

Five and one-half furlongs, selling: Hilee won, Ed L. second, Bengal third; time 1:08.

Corbett Kills a Bear.

BAKERSFIELD, Oct. 22.—Harry Corbett, the well-known sporting man, who has been chosen to referee the Jeffries-Ruhlin fight, last Sunday while hunting in the Frazier Mountains, killed a bear which weighed 600 pounds, according to City Marshal Packard, who returned from there this morning.

WOODMEN ARRANGING A BIG CELEBRATION.

STREET PARADE OF A THOUSAND MEMBERS PLANNED.

Local Odd Fellows Expecting Visit from High Officers—Maccabee State Commander Here—Forester Reception This Evening—Other Events.

The many camps of the Woodmen of the World in this city and vicinity are making great preparations for a celebration to be held November 16. The degree team of Miramar Camp of San Diego will come here that evening to initiate a large joint class of local candidates and with the team and the southern delegation will be C. H. Bartholomew, Head Advisor of the order. The exercises will be held in Elks' Hall and it is expected that over 1500 Woodmen will be present.

In the evening there will be a street parade of 1000 Woodmen, led by two bands and six uniformed degree teams. Following the exercises a banquet will be served in Brent's Hall on South Spring street and covers will be laid for 500 guests.

Organizer Mack of San Francisco passed through here yesterday en route to Santa Ana, where he goes to work in the interests of the order.

ODD FELLOWS.

The local lodges are looking forward with considerable interest to the visit here next month of Grand Secretary George Shaw, Grand Master Nicholls, Gen. Brower, Chief of the Cantons, and the Grand Patriarch. The date of their arrival has not been arranged as yet, but they will be given an appropriate welcome by all Odd Fellows in this city and vicinity.

Edelweiss Rebekah Lodge will give a dance in Odd Fellows' Hall on Friday, November 1.

MACCABEES.

Los Angeles Tent, No. 2, K.O.T.M., will give an entertainment and reception this evening to Maccabees at Masonic Temple in honor of the presence here of State Commander S. W. Hall of San Francisco. A programme will be rendered, which will include an address by Commander Hall, readings by Will Allen Dromgoole and moving pictures. The honored guest was at Pasadena last night, visiting the Maccabees, and was entertained with an interesting programme, which concluded with an oyster supper.

Last night he was with the members of California Banner Tent, No. 6, in Foresters' Hall, at First and Spring streets. Refreshments were served as the finale to the evening's pleasure.

Tent No. 2 will visit Santa Monica Tent next Monday night.

ROYAL ARCANUM.

Grand Secretary G. L. Davidson has moved to San Pedro, having been appointed superintendent of the San Pedro, Terminal Island and Long Beach Water Company.

Dr. Thomas Banks of San Francisco, second member of the Committee on Laws of the Grand Council, spent the past week in this city and vicinity, visiting the various councils.

Los Angeles Council will give a social and dance in Lincoln Hall, No. 1304½ South Spring street, on October 31.

Grand Regent J. K. Hawk and Supreme Representative Sam Chappel represented the Royal Arcanum at the Modern Woodmen reception to Head Consul Northcott at Elks' Hall on Monday night.

FRATERNAL NOTES.

The third-degree team of the Odd Fellows will have its first business meeting of the winter tomorrow night, and expects to begin active initiatory work in the several lodges at once.

Court La Fiesta, No. 880, of the I.O.F., will give a Foresters' reception this evening at Paulks' Hall on West Washington street to the thirty local High Court delegates.

Signet Chapter, No. 57, Royal Arch Masons, will confer the Royal Arch degree on two large classes next Monday at Masonic Temple, beginning at 4 p.m. A banquet will follow the ceremonies.

Hermosa Lodge of the Fraternal Brotherhood gave a very successful concert and dance at Blanchard Hall last Monday night.

SELECT music at dinner and after the theater. Del Monte.

MASCOTS NECESSARY ON BOARD SHIP.

ANIMALS AND BIRDS SUPPOSED TO BRING LUCK TO SHIPS.

Alligators, Monkeys, Parrots, Goats and Dogs Petted While at Sea—Superstitions Prevailing on Board Vessels—A Necessary Part of of Crew.

[New Orleans Times-Democrat:] If sailors are afflicted with superstition they are also fond of mascots. Nearly every ship which comes to this port has a dog or a cat or a goat or an alligator or a rooster, or something else which the sailors look to for protection against the fury of the elements and the wiles of the evil one. It is astonishing how these mascots are cared for. In nearly every instance they are fed from the captain's table, and whenever they are sick, every man on board exerts himself to find some remedy for the ailment, and they are never satisfied until a cure is effected.

Mascots are as old as the hills with the sailorman. He has had them ever since he has believed in the story about rats leaving a sinking vessel, or that other superstition about leaving port Friday meaning certain death. It is useless to argue that the mere presense of a goat will cause a deviation of a hurricane from its course, or that the meow of a cat will cause a bullet to fall before its force is spent. It is all a useless and thankless job to try to argue anything with a sailor when once he has made up his mind to a thing, and he has made up his mind that mascots are very necessary parts of a ship's crew, and there is an end of it.

The mascot of the steamship Montezuma is an alligator, a cunning fellow, about two and one-half feet long. He was brought aboard when he was as small as a lizard. They got him down at Quarantine, and to his presence is attributed all the good luck which has followed the ship since. The men will tell you with a grave face that the reason they have had no trouble with the muleteers they carry regularly to South Africa is due to that alligator. They will tell you seriously that the reason they have never had disease or shipwreck or any of those mishaps is because the alligator has hoodooed the weather man and the microbe.

They believe it, and they steadfastly refuse to wean themselves from the idea. They look after that reptile as though he were a king's son. They give him a place in the bath tub, and they spend half a day chasing flies and other insects, to be sure he gets a good dinner. When rations are short they will cheerfully divide with their four-web-foot friend, who has a face like a griffin on the top of a public building, and a mouth like the Isthmus of Panama.

Of course, the alligator knows and understands. When they are feeding him he smiles over about three feet of mouth, and shows his teeth, and they imagine he is pleased, and give him more. They say he crawls to the feet of the men who give him the most to eat, and therefore there is a generous rivalry to see who will get his favor. Unless something happens to put a stop to this practice that alligator may die of indigestion.

The mascot on the steamship Mennon is a "billy" goat. The appearance of that goat would knock a holiday out of the calendar, or postpone Sunday or accomplish almost any other heinous design. He has been all around the world and back again, and he is still going and traveling all the time as one of the cabin passengers. He goes where he pleases, and when he pleases, and there is not a soul to say him nay. The man who would be so brave as to propose any limitation to the license or liberty of that goat would be unceremoniously pitched overboard without benefit of clergy. The age of the goat no living man will undertake to prophesy. He was there years and years ago, and he is there yet. The flight of the years seem to have passed him by. His beard has about the same number of hairs in it now as it had ten years ago, and the butting capacity has been strengthened instead of decreased.

The way to make friends with the captain and crew, and everybody else in any way connected with Mennon, is to first make friends with that goat, and every man who goes aboard with his pockets full of tin cans and brown paper, and things of that kind is held in grateful remembrance by the men on the ship. Every morning "Billy's" hide is carefully soaked and every evening his bed is made with the same degree of care as if the owner of the boat were going to use the bunk. There are all sorts of stories about this goat. They say he scented a hurricane once and warned the officers by running around like mad and bellowing as if he were mortally wounded. At first they did not know what to make of it, but in time they found the wind rising and saw the clouds, and knew the goat had a premonitory warning. This accidental gayety fixed for life one goat.

The mascot on the steamship Ashanti, the British ship, which went to sea the other day, is a common cur dog. There is nothing of high degree about him. He looks as common and unattractive as any dog on any street in the world, but wonderful things are on the books of the ship to his credit. They say he has saved two or three lives, has kept the pantry clear of rats and mice, guards the vessel when she is in port, and knows the voice of every man of the crew. He was born somewhere in England, and they found him aboard after they had sailed, and adopted him, and since then he has been perfectly happy, and well he should be, for he has been as carefully looked after and as tenderly treated as any dog of a millionaire. He has a buffalo robe on which to sleep; he is clothed in scarlet and fine raiment in winter to keep his body from the cold air and the sea, and when one of the wharf rats strikes him that boy must be fleet of foot if he gets away without a chastisement.

Some of the fruit ships have monkeys and parrots as their guardian angels. When Jack is at sea he has time to teach them tricks, and he never overlooks a chance to have his mascot learn everything there is to be learned, so he can make a show when he gets to port. Sometimes, down on the levee, there are rare performances. The crews of the various fraternize, and they bring their mascots along and brag on what they can do, and there is a grand competitive drill with the interested owners and spectators as judges. All these trials show how hard the men work to win the approval of the other sailors, and they demonstrate what can be done with the lowest order of animals by patience and intelligence.

Finest Monoliths on Earth.

Catherine designed and built the Cathedral of St. Isaac, one of the four grandest churches in the world. The foundations cost a million dollars, and the value of the eight pillars of malachite, lapus lasuli, weighing 34,000 pounds each, is beyond computation. Quarries of malachite were practically destroyed in order to obtain monoliths of that precious stone of sufficient size to support the roof of the cathedral. The 112 pillars of porphyry, 65 feet high and 7 feet in diameter, which appear on the four sides of the temple, are said to be the largest and finest monoliths in existence.—[Chicago Record-Herald.

x Sympathetic Tone x

WEBER PIANOS

BARTLETT MUSIC CO.,

235 S. Broadway.

Opposite City Hall.

Silent Sufferers

LAPIDAIRE'S VITAL RESTORATIVE will stop all Losses in 24 hours. You will feel an improvement from the first dose. It will restore Lost Vitality, cure Varicocele, Nervous Debility, Drains, Despondency, and other diseases wearing on Body and Mind arising from errors of youth, excesses or mental worry. It will cure your Weakness as water quenches thirst. Correspondence strictly confidential. Send stamp for Pill or Liquid forms.

H. LAPIDAIRE MEDICINE CO.

129 W. 2nd St., Rooms 8-9

THE OIL INDUSTRY.

LOS ANGELES FIELD HAS A CLOSE CALL.

FIRE THREATENS DESTRUCTION IN THE EAST END.

Local Producers Hold Another Unsuccessful Meeting—Big Corporation About to Prospect Wyoming Fields—Deals on the Floor of the Stock Exchange.

Fire threatened the destruction of many thousands of dollars' worth of property in the east end of the local oil field yesterday afternoon, but burned itself out without entailing the slightest loss.

A spark from a brush fire ignited a large quantity of waste oil in the big sump hole opporite the Baker Iron Works and between Barnardo and College streets, and in a few minutes a great volume of black smoke darkened the sky. Alarms were turned in from boxes 257 and 24, and two engines responded. By the time the department had arrived, the fire had spread almost to the C. V. Hall tanks on the east end of the lake or sump hole, and for a while it looked as though the tanks and other property would surely be destroyed.

No attempt was made to extinguish the blaze, and the department confined its efforts to keeping it from spreading. In this it was successful, and the fire soon died down for the want for fuel.

Had the Hall tanks been caught by the blaze several hundred barrels of oil would have been de troyed, and in all probability the fire would have spread to other plants.

ALOTHER FALSE ALARM.

The local oil-producers' association at a meeting last evening decided to rent tankage and prepare to handle its own oil in case the Oil Storage and Transportation Company decides to leave the association oil alone.

The failure of the storage company to report on the proposed contract when expected will delay final action until Friday, but on that date, so it is announced, the now very vexed proposition of caring for the local oil will be solved for good and all.

A meeting of the directors of the local combine has been called for Thursday morning.

STARTING IN WYOMING.

The first stockholders' and directors' meeting of the Intermountain Oil Company will be held in Evanston, Wyo., on the 24th inst.

The corporation, which is one of the big oil enterprises of the year, was organized in August with a capital stock of $10,000,000, by Edward L. Doheny of this city, for the purpose of prospecting and developing promising oil lands in Wyoming. Already a tract of 160,000 acres of land has been secured, and a deal has about been consummated for the purchase of almost as many more acres.

In speaking of the proposition yesterday Mr. Doheny said:

"We now have a drilling outfit on the ground, and expect to begin the search very soon after the stockholders' meeting. Not only have we most flattering indications of oil, but from the seepage found it is evident that the quality of the oil is very light. An analysis gives it as 34 gravity with a paraffine base, which would yield the very best of distillates."

Many prominent men are included in the list of incorporators and directors, among them being Edward L. Doheny, P. G. Queley, the millionaire coal man; Senator C. D. Clark of Wyoming, E. D. Kenna, first vice-president of the Santa Fé; R. C. Kerens, Senator S. B. Elkins of West Virginia, David Keith of Salt Lake, one of the owners of the Silver King mine of Park City; Senator Thomas Kearns, also interested in the Silver King; Perry S. Heath of Salt Lake, Senator W. A. Clark of Montana, Richard Kerens, Jr., of St. Louis, Mr. Kemmerer of Philadelphia, and Charles Wellborn of this city.

NOW THEY ARE RICH.

[BY DIRECT WIRE TO THE TIMES.]

DENVER (Colo.) Oct. 22.—[Exclusive Dispatch.] C. B. Colby, secretary of the Columbian Oil Company, and James Wheaton Leonard, a baritone, of San Francisco, were notified in Denver today that they are rich men. Within a week Leonard's fortune has trebled. The turn in the tide of fortunes of the two men came through their stock in the Columbian Oil Company, which, with thirty-four others, has gone into a California oil combination backed by the Standard Oil Company. Colby says he started with 10,000 shares last January, worth 30 cents a share, and today refused $2.50. According to brief information Colby received today, he is to have a high position with the new company that has taken in all the Kern-county producers, but he does not know what it will be.

ON 'CHANGE.

REED CRUDE WEAKENED.

Reed Crude showed signs of being slightly under the weather yesterday, and dropped from 40 cents to 36½, the closing figure:

	Shares.	Price.
Southern Consolidated	2,000	$ .02
Reed Crude	500	.37
Reed Crude	300	.36½
Westlake	1,000	.05
Total	3,800	$311.50

Closing bids and offers were as follows: Alpha, 10 cents bid, 14 asked; Brea Cañon, $3.10 bid, $3.20 asked; Central, 70 cents bid, 80 asked; Central Point, $1.70 asked; Columbia, 23 cents bid, 25¼ asked; Continental, 34½ cents bid, 55 asked; Fullerton Oil, 4 cents bid, 6 asked; Fullerton Consolidated, 31 cents bid, 70 asked; Globe, 20 cents asked; Home of Fresno, $3.25 bid; Kern Oil, $5.40 bid; Oceanic, 45 cents asked; Parker, 10 cents bid; Pacific Slope, 2¼ cents asked; Reed Crude, 36 cents bid, 37½ asked; Senator, $1.02 bid, $1.15 asked; Uncle Sam, 3 cents bid, 5½ asked; United Petroleum, 110 bid, $116 asked; Whittier Consolidated, 2½ cents bid; Wilson, 6½ cents bid; Western Union, 854 asked.

For other securities the bids and offers were: Broadway Bank, $125 bid; Bank of Commerce, $102 bid; California Bank, $140 bid; Citizens National, $131 bid; First National, $310 bid; Los Angeles National, $155 bid, $167 asked; Merchants' National, $163.50 bid; National Bank of California, $130 bid, $150 asked; Central, $ 30 bid; Columbia Savings, $53 bid; German American, $150 bid; State Bank and Trust, $97 bid; Union Savings $125 bid; Title Insurance and Trust, preferred, $105 asked; Title Guarantee and Trust, preferred, $110 bid; Edison Electric, $65 bid, $70 asked; Los Angeles Brewery, $104 bid, $109 asked.

For mining stocks bids and offers were: South Bisbee, 14 cents bid, 10 asked; Green Mountain, 25 cents asked; Black Hills, 10 cents asked; Mingus Mountain, 17½ cents asked; Bisbee West, 11 cents bid.

SAN FRANCISCO MARKET.

[BY THE NEW ASSOCIATED PRESS—P.M.]

SAN FRANCISCO, Oct. 22.—At the morning session of the Oil Stock Exchange sales were made at the following figures:

Petroleum	$ .04	Reed	$ .39
Bear Flag	.05	Reed	.36
Independent	.60	San Joaquin	7.75
Junction	.19	Sterling	1.30
Lion	.07	McKittrick	.13
Peerless	5.12½	Home Oil	5.30
Peerless	5.37½		

Official closing figures were as follows:

Central Point	$1.35	Reed Crude	$ .37
Peerless	5.00	Peerless	5.37½
Lion	.06	Sterling	1.30
Lion	.07	Kern Oil	5.87½
Hanford-F.	.09	Reed Crude	.38

AT OIL CITY.

[BY THE NEW ASSOCIATED PRESS—P.M.]

OIL CITY (Pa.) Oct. 22.—Credit balance, $1.30; certificates, no bid.

The Joys of Automobiling.

Hail the new and dainty divinity that sits up aloft; the Twentieth Century's Charioteer! She has one foot on the gong, one hand controls the steering gear, the other moves the lever that starts or backs the auto, her keen eyes scan the avenue for impediments; yet withal she has a witching glance for acquaintances on foot or madame in her cob-drawn landau, and her airy persiflage never flags as her seatmate interjects remarks of admiration or wonder at the psychic force that sets the whole ensemble in motion.—[Collier's Weekly.

"Well, what on earth did he marry for?"

"For sympathy."

"And he didn't get even that?"

"Oh, yes, from his friends."—[Philadelphia Press

The Broadway Department Store

A Wrapper Sale of Importance.

Handsome Wrappers for the Cost of Materials.

There are some wrappers in this line for less than the cost of materials. Here's another example of up-to-date merchandising by the Broadway. Here are hundreds upon hundreds of nicely made wrappers which you can buy complete for less money than you would pay for the materials consumed in the making. A noted manufacturer was forced to sacrifice his stock to realize ready cash. Our buyer was in the field with cash to spend; he made a fortunate purchase, and you can reap the benefit. Note carefully each of these items; the goods on sale this morning, in some lines, the quantities are limited; and, of course, first choice is best.

Women's wrappers, made of good standard calico, neat patterns, on red, blue, black, or white grounds, neatly finished, no trimmings. The materials in this wrapper would cost you 60c. Special for this sale, each 47c

50 dozen wrappers, including percales and flannelettes, good patterns, medium and dark grounds, full cut and well finished. Splendid values at $1.00. Special for this sale, each 59c

Flan'lette Wrappers 79c

The wrappers are of good quality flannelette; in dark stripes and figures. The collars, yokes, and sleeves are neatly trimmed; you rarely ever get so good a wrapper at $1.00. Special for this sale, 79c.

Percale Wrappers 79c.

Made of good heavy percales; blue, black, or red grounds, with neat figures. Flounced skirt, trimmed shoulder ruffles and cuffs, double trimmed yoke. Better than the average $1.00 wrapper. Special for this sale, each, 79c.

Pretty Wrappers 89c.

There are 35 dozen in this lot; in reds, blues, black, and fancy grounds. Flounce skirts, good quality materials, neatly trimmed, all sizes. You won't find a wrapper in town of equal value for less than $1.25, and in some stores at $1.50. Special for this sale, each, 89c.

Handsome Wrappers 98c.

Half a dozen different styles in this lot, some of percale others of flannelette. Made with flounce skirt, nicely trimmed, large assortment of patterns, all sizes. Not a wrapper in the lot but is well worth $1.50 and many that are worth more. Special for this sale, each, 98c.

Wrappers of Finer Grades.

This sale also includes a complete assortment or wrappers of better grades, in percales, satines, and fleeced materials. Cut, fit and finish all that could be desired. Every wrapper priced at a figure that would just about cover cost of materials. Be sure to look them over. Prices range from $1.19 up to $2.69. Prices nearly double.

"Barker's" is synonymous with "Good Furniture"—since 1880.

Furniture Oriental goods Drapery Rugs

NEW OLD

THREE CENTURIES OF STYLES.

The old has become new and the new has become popular.

Old mission and kindred styles are selling rapidly. They fit right into the popular mode of furnishing libraries, halls, dining-rooms, etc. Without some of these revived old pieces a home is incomplete. The more modern styles of wooden chairs and rockers are in keeping with the new century's ideas of what rich furniture ought to be. New finishes and shapes are shown in our windows this week. Nothing short of true modern art is reflected in each one.

Complete Furnishers BARKER BROS. 5th floor Basement

420 TO 424 S. SPRING ST. LOS ANGELES

Upholstering Curtains Pictures

Abbo..... Appreciated.

HIS SPECIAL OFFER TO TREAT

Catarrh and Chronic Diseases

during the month of October for $5.00, including all medicines and application has met the approval of the public.

His offices are crowded from early morning till late at night with people suffering from every form of human ills and the new callers hear nothing but praise from those who have treated long enough to test his skill.

All sufferers from nervousness, dyspepsia, liver, kidney, stomach and blood disorders, piles, catarrh and bladder troubles, rheumatism, paralysis, neuralgia or sciatica and epilepsy should call at once, as the offer is for a month's trial treatment and will be extended only to those who apply during the month of October.

ABBO MEDICAL AND SURGICAL INSTITUTE

CONSULTATION AND EXAMINATION FREE

109½ South Broadway, Los Angeles, HOURS: 9 a.m. to 8 p.m. Sundays 10 a.m. to 12 m.

THE WEATHER.

COMPARATIVE TEMPERATURES.

	Max.	Min.	Mean.		Max.	Min.	Mean.
Boston	54	46	52	New York	64	60	62
Washington	70	60	65	Buffalo	58	54	56
Pittsburgh	66	46	57	Cincinnati	72	44	58
Chicago	74	56	65	St. Paul	60	46	54
St. Louis	72	54	63	Kansas City	62	56	59
Los Angeles	97	66	82	Jacksonville	78	67	70

"The maximum is for October 21; the minimum for October 22. The mean is the average temperature for the two days.

Yesterday's Report and Forecast.

U. S. WEATHER BUREAU, Los Angeles, Oct. 22.—[Reported by George E. Franklin, Local Forecast Official.] At 5 o'clock a.m. the barometer registered 29.92; at 5 p.m., 29.90. Thermometer for the corresponding hours showed 58 deg. and 76 deg. Relative humidity, 5 a.m., 87 per cent.; 5 p.m., 33 per cent. Wind, 5 a.m., northeast, velocity 7 miles; 5 p.m., northwest, velocity 4 miles. Maximum temperature, 78 deg.; minimum, 56 deg. Barometer reduced to sea level.

Weather Conditions.—The pressure is falling steadily and sharply on the North Pacific slope, but it continues high over the mountain and plateau regions, and low in Southern California. These conditions are giving hot, northerly winds of desiccating effect. The relative humidity at Los Angeles in the past twenty-four hours was as low as 18 per cent., and has not exceeded 37 per cent. Showers have fallen in Arizona, New Mexico and Western Texas.

Forecasts.—Local forecast for Los Angeles and vicinity: Fair tonight; partly cloudy Wednesday; cooler tonight and Wednesday.

SAN FRANCISCO, Oct. 22.—Weather conditions and general forecast. San Francisco data: Maximum temperature, 82 deg.; minimum, 60 deg.; mean, 71 deg.

The pressure has fallen rapidly along the coast from Cape Mendocino northward. Conditions are such that a disturbance may come in at any point on the coast with little warning. A storm of the Hoover type prevails over Southern Arizona. Rain has fallen at Flagstaff, Phoenix and Yuma. Heavy rain has also fallen at the following points in Mexico: Chihuahua and Nogales. East-bound travelers may expect rain along the Mexican boundary and in the valley of the Colorado. This disturbance may move quickly northwestward into the great valleys of California, and raisin-makers and fruit-dryers are warned to be on the alert. The temperature has fallen from 6 to 10 deg. along the coast. Forecast:

For Northern California: Cloudy, unsettled weather Wednesday; probably showers; cooler; fresh southeast winds.

Southern California: Cloudy, cooler Wednesday, with rain in the mountains and probably showers on the coast; fresh southerly winds.

San Francisco and vicinity: Cloudy, unsettled weather Wednesday; possibly showers; cooler; light southerly winds.

Sacramento and vicinity: Cloudy, unsettled weather Wednesday; cooler; fresh south wind.

RECORD OF OBSERVATIONS, 5 P.M.

Stations—	Max. Temp.	State of weather.
Astoria	70	Cloudy
Baker City	72	Clear
Carson City	78	Clear
Eureka	62	Clear
Fresno	90	Clear
Flagstaff	66	Rain
Portalello	74	Clear
Independence	78	Clear
Los Angeles	82	Part cloudy
Phoenix	76	Clear
Portland	78	Clear
Red Bluff	84	Clear
Roseburg	78	Clear
Sacramento	82	Clear
Salt Lake City	74	Part cloudy
San Francisco	82	Clear
San Luis Obispo	94	Clear
San Diego	86	Clear
Seattle	80	Clear
Spokane	82	Clear
Neah Bay	64	Clear
Walla Walla	84	Clear
Winnemucca	84	Clear
Yuma	110	Clear

TEMPERATURES AT 7 A.M. YESTERDAY.

New York	70	Minneapolis	47
Philadelphia	60	Cincinnati	44
Boston	52	St. Louis	56
Chicago	53		

The Times' Weather Record.—Observations made at 5 p.m. and midnight, daily:

Oct.	5 p.m.	Midnight.
Barometer	29.90	29.85
Thermometer	87	65
Humidity	43	69
Weather	Clear	Clear
Hours of sunshine, past 24		07
Maximum temperature, past 24 hours		86
Minimum temperature, past 24 hours		64

Tide Table.—For San Pedro:

	High.	Low.
Wednesday, Oct. 23	6:30 a.m. 6:18 p.m.	12:10 p.m.
Thursday, " 24	6:51 a.m. 7:10 p.m.	0:09 a.m. 12:58 p.m.
Friday, " 25	7:16 a.m. 8:00 p.m.	0:51 a.m. 1:33 p.m.
Saturday, " 26	7:54 a.m. 8:48 p.m.	1:29 a.m. 2:18 p.m.
Sunday, " 27	8:33 a.m. 9:36 p.m.	2:06 a.m. 3:02 p.m.
Monday, " 28	9:13 a.m. 10:26 p.m.	2:50 p.m. 3:50 p.m.
Tuesday, " 29	9:54 a.m. 11:21 p.m.	3:29 a.m. 4:39 p.m.
Wednesday, " 30	10:39 a.m.	4:16 a.m. 5:34 p.m.
Thursday, " 31	0:23 a.m. 11:31 p.m.	5:06 a.m. 6:34 p.m.

Liners.

PARTICULAR NOTICE—

THE TIMES WILL NOT PUBLISH questionable manage, clairvoyant or other objectionable medical and personal advertisements at any price. Frauds and fakes must go elsewhere for publicity.

SPECIAL NOTICES—

MODERN DYE WORKS—
311 N. SPRING ST., NEAR TEMPLE ST.

Men's suits dry cleaned and pressed, $1. Men's suits sponged and pressed, 75c. Ladies' garments cleaned and dyed. Panama hats work guaranteed. Ostrich feathers cleaned, dyed and curled and repaired on short notice. Phone Main 781. We call for and deliver.

TO SATISFY THE EXTRAORDINARY DEMAND for our picture of the late President, The Times has secured an additional supply. Parties desiring a copy will obtain same, postage prepaid, by sending 5 cents in stamps to the office of The Times. Very neat and effective frames are furnished for $1 each, express and mailing additional. THE TIMES-MIRROR COMPANY.

L. A. VAN, TRUCK AND STORAGE CO. Household goods shipped to and from the East and North at cut rates; separate rooms in new fire-proof warehouse for storing; experienced packers and safe movers. Office, 136 S. Broadway. Tel. M. 570. Residence, Tel. red 1405. R. E. DUNFORD, Prop.

ELMS DETECTIVE AGENCY—
Will undertake all classes of legitimate detective work intrusted to it by railroads or other corporations, banks, mercantile houses, attorneys or private individuals. Offices, 227-229 WILSON BLDG.

ALL CLASSES OF FURNITURE REPAIRING and upholstering work done by the reliable firm of WILMANS & LUITHLE. 'Phone James 1261. We will call and give you cost of work to be done. Salesroom 321 S. BROADWAY.

LADIES, HAVE A BEAUTIFUL BUST. Cream of Roses flesh food strengthens and develops any part of the body; enlarges the bust 4 to 6 inches in one month; $1 per jar. 322 S. SPRING, over Owl Drug Store.

STANDARD DRESSCUTTING ACADEMY, 728 S. Broadway; special rate for 10 days, call and examine the most perfect tailor system in the world. MRS. JULIA E. SPAULDING, manager.

DISCOUNT OF 5 PER CENT. ALLOWED ON WINDOW CLEANING
If this ad. is MAILED to DIAMOND WINDOW CLEANING CO., 454 S. Broadway. Tel. main 427.

SCIENCE RECOGNIZES THE TRUTHS OF palmistry. Mrs. Care is scientific in readings and instructions. Suite 317, HELLMAN BLK., Second and Broadway. Instructions in classes or private.

DRINK FRED HEIM'S STEAM BEER; put up bottles and 5-gal. kegs for family trade. Send orders to F. A. HEIM BOTTLING WORKS, 401-405 Ramirez st. Tel. main 268.

LACE CURTAINS LAUNDERED BY HAND, 85c pair. MRS. GRACE HEATH, 212 S. Broadway. Tel. James 2261. Goods called for.

SPECIAL NOTICES—

L. A. STEAM CARPET CLEANING CO. WILL clean and lay carpets, 1c yard. We guarantee our work; refitting specialty. 329 E. Second. Tel. main 74. R. P. BENNETT, Prop.

CHRISTIAN SCIENCE PUBLIC READING-room in new First Church, 17th st., one-half block west Figueroa st.; open 10 to 4:30. All manner Christian Science literature on hand.

LADIES, REMEMBER MME. PANZER WILL save you from 50 to 75 per cent. on all hair goods; shampooing and scalp treatment a specialty. 327 W. FIFTH.

STANDARD DRESS-CUTTING ACADEMY will open a branch office Nov. 1 at 127 Ocean Park ave., Long Beach. MISS J. A. HAMPTON, Mgr.

PIONEER STEAM CARPET CLEANING WORKS, 627 S. Broadway. Tel. main 217. Carpets taken up, cleaned and laid same day.

CITY WINDOW CO.—
HOUSE AND STORE WINDOW CLEANING. 146 S. BROADWAY. 'PHONE JOHN 2361.

SEWING MACHINES BOUGHT, SOLD, EXchanged and repaired; rent $1.50 per month. ACKLEY, 502 S. Spring. Tel. Peter 5273.

JOIN PROF. EARLEY'S NEW SPECIAL $5 class tomorrow, Thursday, evening; astrological class tonight, 421½ SPRING. 23

INSURE FOR ACCIDENT — FIDELITY MUtual Aid Association. ERNEST W. SCHMIDT, general agent, 518 Maple ave., city.

WANTED—WE HAVE DAILY CALLS FOR good men; don't delay. RELIABLE "HELP" BUREAU, 427 Byrne Bldg. 25

ALL LAWNS WILL BE PUT IN FIRST-class order at moderate prices. CHAS. ZIEMER, 732 E. 17th st., city. 27

FOR BARGAINS, GO TO UP-TO-DATE MISFIT PARLORS, 439 S. Spring. They pay cash for second-hand clothing. 25

KODAKS DEVELOPED, 5c; PRINTED, 50c per dozen. PACIFIC STUDIO, 221½ W. Fourth, Los Angeles, Cal.

NICELY FURNISHED ROOMS AT HOTEL MENLO, 439 S. Main st., by day or month. Respectable house.

FOR GOOD HOME COOKING AND DELIcious coffee, go to TE BUNGALOW, 355 S. Main. 25

CASH WALL PAPER STORE, 660 S. SPRING. Paper-hanging, painting, tinting. Brown 1052.

BEST PAINT, $1.60 GAL.; U. S. LEAD, 7c; 9-ft. opaque shades, 35c. WALTER, 627 Spring.

SMITH & LEWIS, STOVE REPAIR CO., 611 S. BROADWAY. TEL. PETER 7161.

REPAIRS MADE FOR ANY STOVE OR range. 929 N. MAIN. Tel. James 1621.

SUIT CLEANING BY THE MONTH. TEL. green 2621. 646 S. SPRING.

WANTED—
Help, Male.
HUMMEL BROS. & CO.,
EMPLOYMENT AGENTS.
A Strictly First-class, Reliable Agency. All kinds of help promptly furnished. Your orders solicited.
308-312 W. Second st., basement California Bank Building. Telephone 569.
(Office open from 7 a.m. to 7:30 p.m., except Sunday.)

MEN'S DEPARTMENT.
Man and wife for gun club, $40 and house, meals 50c; driver for hack and spring wagon; 2 log cutters, $40 etc.; young man, log camp, $72 etc.; boys, $4, $4.50 to $5 week; handyman, baling paper, $35 etc.; 12 miners, $3 daily; orderly man, $15 etc.; carpenters, $3, union and non-union, $3; tunnel and timber man, $3, board $4 week; top man, $2.25; scraper teamsters, etc., $1.75; hay balers, $2½c; blacksmith $2.50; cross-cut saw filer, $40 etc.; timber faller, $45 etc.; ranch hands, $26 etc., $30 etc.; hostler, $25 etc.; man and wife, $40 etc.; tinsmith, $3; ranch teamsters, $26 etc.; partner, nursery; mill bench hand, $3; milkers, $30 etc.; pile-driver foreman, $100 and board; cabinet-makers, $3; elevator boy, $5 clothes; 2 milk wagon drivers, $40 etc.; lumber pilers, $2; truck gardener, $30 etc.; carpet layer; carpet layer and upholsterer, Arizona, $3; wood chopper, $15; woodchoppers, $1.25, $1.50, $2.50 and $3; track laborers, Nevada; muckers and teamsters, Arizona, ship tonight; private place, $30 etc.; married man, $45 etc.; butcher, $15 etc.; 2 stores, 34 week; 2 cement pipe makers, $2.50; harness cleaner, $20 etc.; pick and shovel men, $1.75 day.

HOTEL AND RESTAURANT DEPT.
Cook, country, $60 etc.; helper, same place, $30 etc.; furniture man, $30 etc.; camp cook, $35 etc.; waiter, $35 etc.; night cook, $5 etc.; silver man, $4 etc.; hall man, $20 etc.; baker's helper, $7 etc.; second baker, $5 etc.; pantry man, $15 etc.; night cook, $5 etc.; second cook, $40 etc.; pastry cook, $12 etc.; man and wife, porter and do chamberwork, $40 etc.; bell boy, $15 etc.; pantry man, make salads, $7 etc.

WOMEN'S DEPARTMENT.
Housegirls, $20 and $25; governess, $25; girls to assist, $12 to $15; ranch cook, $30.

WOMEN'S HOTEL DEPARTMENT.
Two waitresses, Arizona, $25, free fare; waitresses, $20 and $25; restaurant waitresses, $6 to $8; pastry cook, $6 week; second cook, $25; hotel housecleaner, $15; chambermaids, Catalina, $20; chambermaid to wait table, half fare, $25; chambermaid, Redlands, $20.

HUMMEL BROS. & CO.

WANTED — EXPERIENCED BOILER MAKERS BY THE HISDON IRON WORKS OF SAN FRANCISCO, FOR THEIR NEW WORKS, COVERING 40 ACRES OF WATER FRONT OF CITY; ALSO BLACKSMITHS CAPABLE OF WORKING UNDER STEAM HAMMERS, AND MACHINE FORGINGS; $3.50 A DAY AND STEADY EMPLOYMENT; FARE REFUNDED IN SHORT PERIOD FOR SATISFACTORY SERVICE. APPLY AT OFFICE OF THE SEALS AND HOWARD STS., SAN FRANCISCO.

WANTED—AT $3.50 A DAY, STEADY EMPLOYMENT, MACHINE MOLDERS BY THE HISDON IRON WORKS OF SAN FRANCISCO; MEN CAPABLE OF HANDLING WORK WITH STEAM HAMMER; FARE REFUNDED IN SHORT PERIOD FOR SATISFACTORY SERVICE. APPLY AT OFFICE, SEALS AND HOWARD STS.

WANTED—AETNA LIFE INSURANCE CO. wants A MANAGER for SOUTHERN CALIFORNIA; o ce at Los Angeles; a first-class guarantee contract; only first-class men need apply; Aetna policies thoroughly modern; always win in competition; all forms and BEST GOLD BOND in the market; chance of a lifetime; confidential. Address E. H. LEE STOCK GREGORY, Pacific Coast agency, San Francisco. 26

U. H. HANSEN & CO.—
EMPLOYMENT AGENTS—
123½-125½ W. SECOND ST., L. A.
'Phone Main 362.
Free Register. Correspondence Solicited. S. P. office, 104 Geary st. Established 1875.

WANTED—BY W. L. HUMPHREYS & CO. We are not the oldest, but we are modern and up-to-date employment people of Southern California. If you want good help, we give you the best. 'Phone Main 5151; or call and see our list. 111½ E. SECOND ST. 'Phone green 721.

WANTED — EVEN THOUGH YOU GET only 50 cents or a dollar—you may get $5—it will pay you to do a little figuring as to the number of "Liners" that will be in The Times next Sunday. It costs nothing but a little effort in making calculations. 23

WANTED—AT ONCE, 2 MOUNTAIN teamsters; wages $2.50 to $3 per day. Address BROOKINGS LUMBER AND BOX CO., Highland, Cal.

WANTED—A SMALL BOY WITH A WHEEL to deliver packages. Call today. BERLIN DYE WORKS, 242 S. Broadway.

WANTED—TRAVELING SALESMEN: ALSO advertisers; cash salary; no canvassing. TRUMPH CO., Dallas, Tex. 26

WANTED—A GOOD STENOGRAPHER FOR camp office at mine; salary $75; fare advanced. 215 COPP BLDG. 23

WANTED — MAN TO BUY ROOK STORE; easy job; a good living. 240½ S. SPRING, right near new big hotel. 23

WANTED—
Help, Male.
WANTED—A GOOD MAN WITH EXPERIence in dry goods, clothing and shoes. Apply at 216 W. THIRD ST. 23

WANTED—YOUNG MEN FOR RAILWAY mail clerks. INTER-STATE CORRES. INST., Cedar Rapids, Iowa.

WANTED — CUTTER AND COAT-MAKER; steady job and good pay. L. ZINNAMON, 254 S. Broadway.

WANTED — BOYS TO FOLD CIRCULARS; good pay. Call at 220 W. TENTH ST., bet. 3 and 10 a.m. 23

WANTED — A BRIGHT YOUNG MAN AS porter at RECEPTION BAR, Temple Block. $30 and board. 23

WANTED — A GOOD, HONEST ERRAND boy with wheel. MONTGOMERY BROS., 353 S. Spring.

WANTED—BOY TO LEARN LITHOGRAPHing. WESTERN LITHO. CO., 200 S. Los Angeles st.

WANTED—A MAN IN SEWING MACHINE office to drive wagon. H. C. ACKLEY, 502 S. Spring. 23

WANTED — JOB PRESS FEEDER. APPLY LOS ANGELES PRINTING CO., 322 W. First st.

WANTED—A BRIGHT, NEAT BOY OF 18. Apply before 8 this morning, 527 S. SPRING.

WANTED—CAPABLE AND EXPERIENCED rose propagator, 629 S. SPRING ST. 25

WANTED — FIRST-CLASS CARPENTER AT once. Apply 1309 WINFIELD ST. 23

WANTED—MEN'S SOLES, 35c; LADIES', 30c. BUSY BEE, 127 W. Fourth st.

WANTED—LIME BARREL COOPER. UNION LIME CO., 328 Wilcox Block. 23

WANTED—A STRONG BOY TO RUN errands. 317 NEW HIGH ST. 23

WANTED—PARCEL WRAPPERS AND DESK cashiers. JACOBY BROS.

WANTED—2 CABINET MAKERS AT 257-259 S. LOS ANGELES ST. 23

WANTED — A WINDOW CLEANER. 332 S. BROADWAY. 23

WANTED—
Help, Female.
WANTED—PANTRY GIRL, $1 PER DAY; 10 good cooks and housegirls for Redlands, wages $25 to $35; second girl, Pasadena, $25; many housegirls, Pasadena, $25; 2 nursegirls, $25 each; German nursegirl with references, $25; long city list; housegirls for Monrovia, Pasadena, Crafton, Santa Paula, Fillmore and Long Beach; laundress and second girl, private family, $30; several housegirls wanted at $30. MRS. HAWLEY, 254 S. Broadway. 23

WANTED — A NEAT ELDERLY LADY TO do cooking and assist in light housework in small family; new gas range, electric lights, nice large room; very pleasant and easy place; must be a good home and small wages. Address C, box 20, TIMES OFFICE.

WANTED — EVEN THOUGH YOU GET only 50 cents or a dollar—you may get $5—it will pay you to do a little figuring as to the number of "Liners" that will be in The Times next Sunday. It costs nothing but a little effort in making calculations. 23

WANTED—TO CORRESPOND WITH BRIGHT young lady who can interest friends in bright proposition; no advance; all; prompt answers. ECONOMY JEWELRY CO., 42 Simonean Bldg., Peoria, Ill. 24

WANTED—OFFICE LADY, CASHIER, COMpanion, stenographer, appliance carpet sewer, packers, laborers, house, hotel, factory, store help. EDWARD NITTINGER, 226 S. Spring, room 440. 23

WANTED—A REFINED WOMAN WITHOUT family to act as companion to elderly lady and to assist with light housework as compensation for room and board. Apply 324½ S. FLOWER. 23

WANTED—FINE OPPORTUNITY TO LEARN practical newspaper sketching, cartooning and commercial illustrating; full or spare time. Address T, box 42, TIMES OFFICE.

WANTED—A GOOD GIRL FOR GENERAL housework; 3 in family; must be good cook; absolutely sober and clean; good wages. 1025 WESTLAKE AVE.

WANTED—GOOD WOMAN FOR GENERAL housework; wages $20 per month. Apply 252 BUENA VISTA ST., one-half block from Courthouse.

WANTED—GOOD SEAMSTRESS FOR A FEW days. Apply at once. MRS. G. A. MARKS, rooms 116-111, Wilson Block. 23

WANTED—A LAUNDRY WOMAN TO TAKE washing home. Call at BEST RESTAURANT, 446 S. Broadway.

WANTED — GIRLS IN MANY LINES OF work. Call today. RELIABLE "HELP" BUREAU, 427 Byrne Bldg. 23

WANTED—YOUNG GIRL TO ASSIST IN general housework; small family. 1313 MAGNOLIA AVE.

WANTED — A COMPETENT GIRL TO DO cooking and downstairs work. Apply 731 S. GRAND. 23

WANTED—LADY CLERK WHO CAN LOOK after stock of gloves; $50 month. 215 COPP BLDG. 23

WANTED—WOMEN AT EMPLOYMENT OFfice, 327 HERKIMER, Pasadena. Black 647

WANTED — A HOUSEKEEPER; MIDDLEaged German preferred. 550 MATEO ST. 24

WANTED—COMPETENT LADY STENOGRAPHer. Call at room 308, BRADBURY BLK. 23

WANTED — YOUNG GIRL FOR LIGHT housework. 2234 THOMPSON ST. 25

WANTED—GIRL TO ASSIST IN GENERAL housework. 1354 CONSTANCE. 23

WANTED—GIRL FOR LIGHT HOUSEKEEPing. Apply 220 S. HILL ST. 23

WANTED—
Help, Male and Female.
WANTED — EVEN THOUGH YOU GET only 50 cents or a dollar—you may get $5—it will pay you to do a little figuring as to the number of "Liners" that will be in The Times next Sunday. It costs nothing but a little effort in making calculations. 23

WANTED—LADY AND GENTLEMEN AMAteurs, Thursday night; salary paid. Apply afternoon before Thursday. UNIQUE THEATER.

WANTED—MAN AND WIFE TO BOARD 10 or more men grading camp; tents furnished. Apply 111 N. SPRING ST., after 9:30 a.m. 23

WANTED—CANVASSERS; READY SELLER; liberal commission. 324½ S. SPRING, rooms 7-8. 23

WANTED—
Situations, Male.
WANTED—SITUATION BY AN A1 MAN AS manager of general merchandise store for good Arizona mining company. Address C, box 40, TIMES OFFICE. 27

WANTED—POSITIONS BY TWO JAPANESE one do first-class cooking, one wait on table, in hotel or boarding-house. Address C, box 14, TIMES OFFICE. 27

WANTED—BY W. L. HUMPHREYS & CO. We are not the oldest, but we are modern and up-to-date employment people of Southern California. If you want good help, we give you the best. 'Phone Main 5151; or call and see our list. 111½ E. SECOND ST. 'Phone green 721.

WANTED — EVEN THOUGH YOU GET only 50 cents or a dollar—you may get $5—it will pay you to do a little figuring as to the number of "Liners" that will be in The Times next Sunday. It costs nothing but a little effort in making calculations. 23

WANTED—MAN TO BUY ROOK STORE; easy job; a good living. 240½ S. SPRING, right near new big hotel. 23

WANTED—BY A FAITHFUL JAPANESE young man, situation as cook; school boy in small family. Address C, box 5, TIMES OFFICE. 23

WANTED—BY ENGINEER, LICENSED ENgineer, either gas or steam engineer, country or city. Address A, box 17, TIMES OFFICE. 24

WANTED — JAPANESE EMPLOYMENT Agency. Help all kinds; also labor furnished day, hour, 642 S. SPRING. Tel. brown 1622.

WANTED—BY RESPONSIBLE MAN OF 36, position as hat salesman; highest references given. Address C, box 37, TIMES OFFICE. 23

WANTED—BY A JAPANESE, NICE BOY, position to do waiting on table in family. Room 24, 225 BOYD ST. 24

WANTED — POSITION BY EXPERIENCED stenographer, A1 references. Address C, box 19, TIMES OFFICE. 23

WANTED — BY JAPANESE STUDENT, A place to do outdoor work. FENGAI, 713 S. Broadway.

WANTED—BY JAPANESE BOY, POSITION to do housework in family. Room 24, 225 BOYD ST. 24

WANTED—
Situations, Female.
WANTED—POSITION BY YOUNG WOMAN to do housework forenoons or until 2 o'clock, or chamberwork, in hotel or rooming-house; sleep at home. Address B, box 15, TIMES OFFICE.

WANTED — POSITION BY THOROUGHLY experienced young lady in office of some large works, or cashier. Address C, box 43, TIMES OFFICE. 23

WANTED—BY YOUNG LADY, POSITION AS copyist; can write both Spencerian and vertical. Address C, box 44, TIMES OFFICE. 23

WANTED—YOUNG LADY WISHES TO GO to Redlands to care for child, WOMEN'S CO-OPERATIVE ASS'N, 639 S. Broadway. 23

WANTED—EASY PLACE BY LADY WHO IS neat and reliable and good cook; wages moderate. Please call 419 W. SECOND ST. 23

WANTED—POSITION BY STENOGRAPHER and typewriter; experienced, accurate, rapid. Address C, box 17, TIMES OFFICE. 27

WANTED — BY GOOD COOK, POSITION IN small private family. Address C, box 7, TIMES OFFICE. 23

WANTED—
Partners.
WANTED — EVEN THOUGH YOU GET only 50 cents or a dollar—you may get $5—it will pay you to do a little figuring as to the number of "Liners" that will be in The Times next Sunday. It costs nothing but a little effort in making calculations. 23

WANTED—
Work by the Day.
WANTED — JAPANESE EMPLOYMENT Agency. All kinds of laborers are promptly furnished. 253 W. SIXTH. 'Phone Joseph 7403

WANTED—JAPANESE EMPLOYMENT Agency. Work by day or month. Tel green 601. 606 W. SIXTH. 24

WANTED—JAPANESE EMPLOYMENT Agency; work by day. 642 Spring. T. Bro. 1622.

WANTED—
Agents and Solicitors.
WANTED—AGENTS, OUR GREAT SET OF Christmas books now ready; best and newest books for children; colored pictures; lowest prices; best sellers ever known; agents selling from 12 to 25 books per day. Also Life of Wm. McKinley and Complete Story of His Assassination, including Lives of Lincoln and Garfield and Stories of Their Assassination; about 500 extra large pages; biggest, best book; superbly illustrated; lowest price; handsome and valuable premium; 25 per cent. to agents; one book free with each ten ordered; freight paid; credit given; no experience necessary; outfit free; sell the best book; make the most money. We give the most liberal treatment. All orders shipped day they are received. We own the largest binderies and are the only publishers shipping books promptly. HENRY NEIL, 329 Dearborn st., Chicago, Ill.

WANTED — EVEN THOUGH YOU GET only 50 cents or a dollar—you may get $5—it will pay you to do a little figuring as to the number of "Liners" that will be in The Times next Sunday. It costs nothing but a little effort in making calculations. 23

WANTED — SOLICITORS; GOOD OPPORTUnity for good men. Call at 229 Byrne Bldg., between 9 a.m. and 4 p.m. D. W. HARRIS

WANTED—
To Purchase.
WANTED — EVEN THOUGH YOU GET only 50 cents or a dollar—you may get $5—it will pay you to do a little figuring as to the number of "Liners" that will be in The Times next Sunday. It costs nothing but a little effort in making calculations. 23

WANTED — THE PROPERTY-OWNERS OF Los Angeles to know that we are now ready for business; will sell, lease and insure property; also make loans. List your property with us for quick sales. L. S. M'KINNEY & CO., room 201, Frost Bldg.

WANTED — TO PURCHASE 5 TO 7-ROOM cottage, with barn and modern conveniences; will pay $100 cash and balance $20 to $25 per month; must be suitable for home. Address C, box 29, TIMES OFFICE.

WANTED—THE BEST COTTAGE THAT $1800 will buy; positively must be a snap and on easy terms; will sell immediately if you have the right thing. WINTON & EVANS, 128 S. Broadway.

WANTED—LIST YOUR PROPERTY WITH me that you wish to sell.
C. W. CONWAY,
311 Bradbury Bldg.

WANTED — TO BUY FURNITURE AND household goods. If you are going to sell, I will pay one-third more than others. 'Phone us, red 3111. COLTEAR'S, 322 S. Main st.

WANTED — SEVERAL VACANT LOTS south and west; persons owning them and wishing to sell, please call and see BURNS & SMITH, 119 S. Broadway.

WANTED—IN THE "CALL" DISTRICT 6 rooms in East Los Angeles, not over $1800; $100 cash, balance $20 a month. HOVIS & MARTIN, 136 S. Broadway.

WANTED — OWNERS OF HOUSES AND lots, and persons wishing to sell them, please call and see BURNS & SMITH, 119 S. Broadway.

WANTED—4 OR 5 ROOMS IN BOYLE Heights, in vicinity Medlyn and Soto sts.; not over $2000. HOVIS & MARTIN, 136 S. Broadway.

WANTED — TO BUY OR LEASE ABOUT 5 acres of land, adjoining railroad, suitable for manufacturing. Address C, box 45, TIMES OFFICE.

WANTED—HAVE 20 PURCHASERS FOR homes on easy terms; list your property at once. BEN WHITE & LAWLOR, 340 West Second.

WANTED—BARBER WOULD LIKE TO BUY a whole or half interest in a 6 or 8-chair barber shop. Address C, box 34, TIMES OFFICE.

WANTED — CIGAR STANDS; GROCERY store, $1800; cash customers. HUMPHILTOWNSEND CO., 218 S. Broadway.

WANTED—TO PURCHASE A COTTAGE ON Boyle Heights for $1500. HENRY SIEMER, 220 S. Spring.

WANTED—TO BUY FOR CASH, A GOOD laundry route. Address 1021 E. SIXTH ST. Lower rooms.

WANTED—TO BUY CITY MAP BOOK, REAL estate atlas. WIESENDANGER, 229 Laughlin Block.

WANTED—TO BUY A CHICKEN RANCH close to town. Address C, box 32, TIMES OFFICE.

WANTED — TO BUY COTTAGE OR LOT, close in; hurry. D. H. LINGLE, 218 S. Broadway.

WANTED—TO PURCHASE BILLIARD TAble. Address W, box 41, TIMES OFFICE. 23

WANTED — STORE FIXTURES, SHOWcases, etc. TEL. JAMES 6121. 216 E. Fourth.

WANTED—
To Rent.
WANTED — EVEN THOUGH YOU GET only 50 cents or a dollar—you may get $5—it will pay you to do a little figuring as to the number of "Liners" that will be in The Times next Sunday. It costs nothing but a little effort in making calculations. 23

WANTED—SMALL RANCH, 5 TO 12 ACRES, with good house and barn; must be within 4 miles of Los Angeles. Address C, box 33, TIMES OFFICE.

WANTED—AN 8 TO 11-ROOM HOUSE NEAR of Main st., between Third and 18th; reasonable rent on lease. Address B, box 46, TIMES OFFICE. 23

WANTED—TO RENT AT ONCE, HOUSE OR flat, 4 to 6 rooms, furnished or unfurnished. 'Phone brown 1481. Address C, box 41, TIMES OFFICE. 23

WANTED—
Rooms with Board.
WANTED—HAVE YOU ROOMS WITH OR without board for rent to desirable tenants. Avoid publicity and trouble by obtaining them through this office. Private families a specialty. MERCANTILE INVESTMENT CO., 227 Byrne Bldg.

WANTED — BY YOUNG LADY STUDENT, board and room in private family; no children preferred. Address C, box 23, TIMES OFFICE.

WANTED—
Miscellaneous.
WANTED—TO REMOVE ABOUT 600 CUBIC yards of soil, corner of First and Hope sts.; will give soil free to party who will remove it according to specifications.
WRIGHT & CALLENDER,
322—S. HILL ST.—324

TO SATISFY THE EXTRAORDINARY DEmand for our picture of the late President, The Times has secured an additional supply. Parties desiring a copy will obtain same, postage prepaid, by sending 5 cents in stamps to the office of The Times. Very neat and effective frames are furnished for $1 each, express and mailing additional. THE TIMES-MIRROR COMPANY.

WANTED—TO RENT 3 TENTS, FROM 3 TO 6 months, for gospel work, that will seat from 100 to 500 or more. CITY EVANGELIZATION ASS'N. Times office, or W. T. GOODHUE, 235 S. Broadway. 23

WANTED—A GOOD HOME FOR A LITTLE girl, 11 years old, to go to school; room and board. Address B, box 14, TIMES OFFICE. 23

WANTED — BOARDERS; PRIVATE HOME; desirable part of town; 10 minutes' walk from postoffice. Address C, box 28, TIMES OFFICE. 23

WANTED—I PAY MORE THAN ANYONE else for store fixtures, show cases, etc. Ring up James 6121. 216 E. FOURTH ST.

WANTED—GENTLEMAN'S TICKET TO ST. Louis. Call immediately. Room 523, STIMSON BLOCK. 'Phone James 2621. 23

WANTED—TO CARE FOR CHILDREN DURing day. Call or address LANDLADY, 130 W. Sixth st. 24

WANTED — THE ADDRESS OF GEO. W. Miles. Address JOHN MILES, U. S. Hotel, room 61.

WANTED—LEATHER CARVING TOOLS. Address 37 E. WALNUT ST., Pasadena. 23

WANTED—
Rooms.
WANTED — IN HEALTHY PART OF LOS Angeles, large, airy bedroom with use of respect and use of kitchen for two sisters; one wishing to give light duties or tuition to young children in return for reasonable terms; references given and required. Address, giving full particulars, to M. M. M., Box 18, REDDING, Shasta county, Cal. 31

WANTED—FURNISHED OR UNFURNISHED rooms. We have scores of applicants every day for both furnished and unfurnished rooms. If you have rooms to rent, list them with us and we will do the rest. WINTON & EVANS, 128 S. Broadway. 23

WANTED—SUITE OF FURNISHED ROOMS for two gentlemen; must be 2 sleeping-rooms, toilet and bath, with sitting-room attached; close in as possible. Address C, box 45, TIMES OFFICE. 24

WANTED—
Houses.
WANTED — OWNERS OF RENTAL PROPERTY, LIST YOUR HOUSES AND FLATS WITH US. WE HAVE CONSTANT DEMAND FOR BOTH FURNISHED AND UNFURNISHED HOUSES. DREW & LAPWORTH, 422-424-425 DOUGLAS BLDG.

FOR SALE—
City Lots and Lands.
FOR SALE—

NEW SUBDIVISION.
THE LEE TRACT.
Cement walks, shade trees along curb.
Tract solid to full-bearing Fruit and English walnut trees.
Best car line in the city.
PRICES,
$150 TO $345.
LOTS 50x135.
TERMS.
Make them yourself.
Will build and sell on Installment plan.
Come early, get first choice.

EDWARD C. CRIBB COMPANY,
215 Broadway. 23

FOR SALE—TWO NICE CORNERS, 100x150, on Westlake ave.; one for $5000 and one for $4800; several nice 75-ft. lots on Westlake ave. between Sixth and Ocean View; choice; several lots on Alvarado north of Sixth; cheap. How about W. Sixth, between Bixel and Alvarado? Corner on W. Seventh fronting Westlake Park, only 80x90; corner Ninth and Carondelet, $1150; Park View between Ninth and 10th, east front, $1000; good buy. Three fine lots on Lake between Ninth and 10th; this is a choice block. Nice lot on Carondelet south of Ninth, $900; superb view. Lot on Union ave. south of 10th, $1100. Winfield st. near Valencia, only $250. 2 lots W. Ninth near Whittier, $2500, cheap. LEE A. M'CONNELL & CO., 145 S. Broadway. 23

FOR SALE—
THIS IS OUR "TRADE-MARK."
CORNER LOTS! CORNER LOTS! CORNER LOTS!
We have a number of fine Corners, both improved and unimproved. WITH PRICES STILL AT THE LOW-WATER MARK.
If you desire to purchase for speculation or investment we can give you some sure winners; we also have some desirable homes ready to occupy at once; many of them at and modern, ranging in price from $1200 to $10,000; new comers will please ask any of the banks, abstract companies or business houses for the old reliable firm of M'GARVIN & BRONSON CO., real estate dealers, 220½ S. Spring st., Los Angeles, Cal.

FOR SALE—
$1 acres on Main st., just south of city limits; right in the line of march; this place pays in rent about 8 per cent. on price asked. In 5 years it will be worth five times the present price. If you have managing foresight you will buy; price $10,000; terms.
Large block of lots, southwest; big money in this.
Several close-in lots on Olive st.; speculation.
KNICKERBOCKER-BIGGINS CO.,
541-545 Douglas Bldg.
'Phone James 1331.

FOR SALE—EAST FRONT
CORNER LOT, BONNIE BRAE SECTION.
S.W. COR. EIGHTH AND GREEN STS.,
62x154½ TO ALLEY.
$2200—$2300
L. T. BRADFORD,
204 LAUGHLIN BLDG.

FOR

Liners.

SALE—
Property.
DO YOU WANT A BIG BARgrange orchard? We offer 16 -room cottage, barn, 2 wells, with all farming implewagon, chickens; all for $4500; owner leaving city; this must have all cash. REAL ESTATE AND INVESTLaughlin Bldg. 22

WE HAVE HAD PRACTICAL culture and we know we see it. Our customers fruits of this. Drive us and -ed on. We have several in orange groves in different us before buying. ROCKER-HIGGINS CO., 344-345 Douglas Bldg.

SALT LAKE ROAD WILL SOON the State lands in Vegas Valley at $2.5 per acre. 25c PERSON, 403 Stimson Third and Spring. A comroads in California.

WHY WILL BUY THE BEST the State. Just outside car line; take all the pay for it; never was BAND & CO., 109 S. Broad- 23

TRADE: 10-ACRE IMand barn, at Rialto; have the lowest expenses of any large dealer on the Coast, consequently you can buy such pianos as

THE STECK,
LUDWIG,
EVERETT,
HAMILTON;

At about the prices ordinarily asked for the more common grade; low expenses do it.

CALL—COMPARE—AND BE CONVINCED.

FRANK B. LONG,
The Leading Piano House,
514 S. Hill, opposite Central Park.

FOR SALE—
RELIABLE PIANOS AND ORGANS.
Steinway & Sons — Kranich & Bach
Mason & Hamlin — Starr
Emerson — Richmond
Sterling — Jacob Doll
Mason & Hamlin and Estey organs.
Cecilian Self-playing Piano Attachment.
GEO. J. BIRKEL,
Los Angeles house—Second and Broadway.
San Diego house—1050-1064 Fourth st.

FOR SALE—
QUALITY TELLS;
PRICE SELLS.
PIANOS AT—
GILBERT'S,
SEVENTH AND BROADWAY.

INVESTIGATE.
WE PAY ONLY $20 RENT. 20
FOR SALE—BICYCLE TIRES, $2.50, PUT on. BURKE BROS., 403 S. Spring.

TO SATISFY THE EXTRAORDINARY demand for our picture of the late President, The Times has secured an additional supply. Parties desiring a copy will obtain same, postage prepaid, by sending 5 cents in stamps to the office of The Times. Very neat and effective frames are furnished for 25 and 40 cents, express and mailing additional. THE TIMES-MIRROR COMPANY.

FOR SALE—DON'T BUY A PIANO UNTIL you have secured our prices. "Money saved is money earned," and you can save money in buying a piano at GILBERT'S, Seventh and Broadway. Low expenses make low prices. We pay only $20 per month rent. Draw your own conclusions after you have compared our prices with others.

FOR SALE—FURNITURE OF RESIDENCE, 528 S. Bonnie Brae st., consisting of piano, pool table, bedroom sets, carpets and smaller articles, at a sacrifice; everything in excellent condition. Also new trap and harness at less than half price. Call Wednesdays, Fridays and Sundays only, from 10 to 12 o'clock. 528 S. BONNIE BRAE ST.

FOR SALE—HAZELTON BROS. PIANO, $85; Prescott, upright mahogany case, $140; Colonial, upright, latest style, $225; Russell, upright, good as new, $265; cost $500. The above are the best values in the city for the money. See them. New pianos at reduced prices. H. C. GILBERT PIANO CO., Seventh and Broadway.

FOR SALE—FURNITURE, CARPETS, RUGS, FLOOR MATTINGS, PORTIERES, LACE CURTAINS, STOVES AND OTHER HOUSEHOLD GOODS AT REASONABLE PRICES. FOR CASH OR ON TIME. 257 SPRING & OVERELL, 538-540 S. SPRING ST.

FOR SALE—BICYCLE, NEW $40 WHEEL, either lady's or gentleman's; want phonograph or graphophone; must be a good one; answer by Thursday; will sell cheap. Address C, box 60, TIMES OFFICE. 23

FOR SALE—BEAUTIFUL UPRIGHT PIANO, hardly used, genuine mahogany case, ivory keys, carved trusses, dust-proof hinges, 3 pedals; great sacrifice; it will pay you to investigate this. 514 S. HILL.

FOR SALE—BEAUTIFUL UPRIGHT PIANO, hardly used, genuine mahogany case, ivory keys, carved trusses, dust-proof hinges, 3 pedals; great sacrifice; it will pay you to investigate this. 514 S. HILL.

FOR SALE—A CARLOAD OF NEW THISTLE bicycles, $2.50 per week installments; why not everybody own a new wheel? Call and see them. BURKE BROS., 403 S. Spring. 24

FOR SALE—A 4-H.P. GASOLINE ENGINE; used one year; runs with battery or magnet; also 75 feet 1¼-inch shafting. Address INGLAN HILL CITRUS UNION, North Ontario.

FOR SALE—256 NEW COLONIAL PINE doors; sizes 2-4x7-0 and 3-0x8-0; will sell all or part of them cheap; also lot of second-hand doors and windows. 215 E. SEVENTH.

FOR SALE—ESTIMATES MADE ON HALL and window cashier work; also fitting up WILMANS & LUITHLE, Phone James Lisl. Salesroom, 521 S. Broadway.

FOR SALE—GRAND PRACTICE PIANO, in perfect condition; will take back in exchange for full value any time within 2 years; only $85. At LONG'S, 514 S. Hill.

FOR SALE—NEW, $50 BARNES BICYCLES, at $25; only 10 left; party going out of business; strictly high-grade wheels and must be sold. Call 403 SPRING.

FOR SALE—ONE GENTLEMAN'S TICKET via Santa Fe near Chicago, $17.50; must apply by 10 o'clock today. Address C, box 52, TIMES OFFICE.

FOR SALE — GRAPHOPHONES! PHONOgraphs! Gramophones! $1.50 to $150; easy terms if desired. A. H. DORIAN & CO., 135½ S. Broadway.

FOR SALE — SECOND-HAND LADY'S wheel, $12.50; gent's Cleveland, $15; these are bargains. Call and see them. 403 S. SPRING.

FOR SALE — CHEAP, SHOWCASES, COUNters, shelving, doors and windows. We buy and sell. Ring up James 4125. 216 E. Fourth.

FOR SALE—TYPEWRITERS, ALL KINDS, bought and sold, rented and exchanged. TYPEWRITER EXCHANGE. Wilcox Bldg.

FOR SALE—PIANO; HANDSOME UPRIGHT, cheap if quick for cash; owner going East. Address C, box 51, TIMES OFFICE. 22

FOR SALE — RAND 3-DRILL AIR COMpressor, nearly new, in Arizona. Address D, box 101, TIMES OFFICE, Pasadena. 23

FOR SALE — FINE UPRIGHT, GOOD AS new, golden oak case; a beauty; $5 per month, at LONG'S, 514 S. Hill.

FOR SALE — FINE UPRIGHT, GOOD AS new, golden oak case; a beauty; $5 per month, at LONG'S, 514 S. Hill.

FOR SALE — TICKET, EASTERN IOWA, Santa Fe route; lady. Address K, 101, TIMES OFFICE, Pasadena.

FOR SALE—SECOND-HAND WATER PIPE, all sizes, bought and sold. LIVINGSTON, 261 S. Los Angeles st.

FOR SALE—A NEW AUTOMOBILE, COST $450; $300 will buy it. W. F. LARKIN & CO. 229 W. Fourth. 23

FOR SALE—FURNITURE OF 5-ROOM COTtage; cottage for rent; $15. Address C, box 35, TIMES OFFICE. 27

FOR SALE—AT FEED YARD, 234 EAST Fourth; good new surrey, $40; worth $100. 234 E. FOURTH. 23

FOR SALE—APRICOT PIT SHELLS FOR fuel, $3 ton delivered. 309 E. 22D ST. Tel. White 4137. 23

FOR SALE—A LARGE HALL SAFE. B. F. GARDNER book store, 358 S. Spring st. 21

FOR SALE—CHICKERING PRACTICE PIano, only $85, at LONG'S, 514 S. Hill.

FOR SALE—CHICKERING PRACTICE PIano, only $85, at LONG'S, 514 S. Hill.

FOR SALE—FINE ROLL-TOP DESK AND office chair. 206 S. BROADWAY.

FOR SALE—WANT GOOD HORSE IN EXchange for piano. 514 S. HILL.

MINING—
And Assaying.

A SNAP BARGAIN OF A LIFETIME FOR the right party who can command $4000; can secure four-fifths interest and equip for working a 20-foot ledge of high-grade ore; full investigation invited. Address C, box 4, TIMES OFFICE. 22

VENTURE HILL: VENTURE HILL, 40,000 shares or less, at 25c; commission to buyer or broker; 20,000 Black Hills, 11c. Owner, 447 WILCOX BLOCK.

VERDE KING COPPER — WE WILL PAY highest market price. B. F. LEWIS & CO., 219 W. First st.

WANTED — TO PURCHASE, SPOT CASH, dry gold washer. Address C, box 9, TIMES OFFICE. 23

BAVERSTOCK & STAPLES, 222 W. FIRST. Assayers. Properties sampled. No students.

W. R. MARTIN—
ASSAYER, 241 WILSON BLOCK

FOR SALE—
Miscellaneous.

FOR SALE—
STRICTLY HIGH-GRADE PIANOS.
It is not our intention to say to you that we will

GIVE YOU SOMETHING FOR NOTHING.
Now that the great special sales—presentation sales—etc., etc.—are creations of the past, in fact, "things of memory only."

THE GREAT GIFTS HAVE BEEN FREELY DISTRIBUTED

And the losses from selling goods "below cost?" have been carefully computed and, of course, future prices must necessarily go

AWAY UP INTO THE AIR.

In order to make up the great losses occasioned by the "great sacrifice?" etc., etc.

A TRIP TO 514 S. HILL
Will find us busy delivering high-grade, standard pianos to the customers who are able to see

WHY
WE CAN UNDERSELL
ALL COMPETITORS.

LOW EXPENSES DO IT.
The amount of profits necessary for the merchant to ask is controlled principally by the expense he incurs in conducting business; we have the lowest expenses of any large dealer on the Coast, consequently you can buy such pianos as

THE STECK,
LUDWIG,
EVERETT,
HAMILTON;

At about the prices ordinarily asked for the more common grade; low expenses do it.

CALL—COMPARE—AND BE CONVINCED.

FRANK B. LONG,
The Leading Piano House,
514 S. Hill, opposite Central Park.

FOR SALE—
RELIABLE PIANOS AND ORGANS.
Steinway & Sons — Kranich & Bach
Mason & Hamlin — Starr
Emerson — Richmond
Sterling — Jacob Doll
Mason & Hamlin and Estey organs.
Cecilian Self-playing Piano Attachment.
GEO. J. BIRKEL,
Los Angeles house—Second and Broadway.
San Diego house—1050-1064 Fourth st.

FOR SALE—
QUALITY TELLS;
PRICE SELLS.
PIANOS AT—
GILBERT'S,
SEVENTH AND BROADWAY.

INVESTIGATE.
WE PAY ONLY $20 RENT. 20
FOR SALE—BICYCLE TIRES, $2.50, PUT on. BURKE BROS., 403 S. Spring.

TO SATISFY THE EXTRAORDINARY demand for our picture of the late President, The Times has secured an additional supply. Parties desiring a copy will obtain same, postage prepaid, by sending 5 cents in stamps to the office of The Times. Very neat and effective frames are furnished for 25 and 40 cents, express and mailing additional. THE TIMES-MIRROR COMPANY.

FOR SALE—DON'T BUY A PIANO UNTIL you have secured our prices. "Money saved is money earned," and you can save money in buying a piano at GILBERT'S, Seventh and Broadway. Low expenses make low prices. We pay only $20 per month rent. Draw your own conclusions after you have compared our prices with others.

FOR SALE—FURNITURE OF RESIDENCE, 528 S. Bonnie Brae st., consisting of piano, pool table, bedroom sets, carpets and smaller articles, at a sacrifice; everything in excellent condition. Also new trap and harness at less than half price. Call Wednesdays, Fridays and Sundays only, from 10 to 12 o'clock. 528 S. BONNIE BRAE ST.

FOR SALE—HAZELTON BROS. PIANO, $85; Prescott, upright mahogany case, $140; Colonial, upright, latest style, $225; Russell, upright, good as new, $265; cost $500. The above are the best values in the city for the money. See them. New pianos at reduced prices. H. C. GILBERT PIANO CO., Seventh and Broadway.

FOR SALE—FURNITURE, CARPETS, RUGS, FLOOR MATTINGS, PORTIERES, LACE CURTAINS, STOVES AND OTHER HOUSEHOLD GOODS AT REASONABLE PRICES. FOR CASH OR ON TIME. 257 SPRING & OVERELL, 538-540 S. SPRING ST.

FOR SALE—BICYCLE, NEW $40 WHEEL, either lady's or gentleman's; want phonograph or graphophone; must be a good one; answer by Thursday; will sell cheap. Address C, box 60, TIMES OFFICE. 23

FOR SALE—BEAUTIFUL UPRIGHT PIANO, hardly used, genuine mahogany case, ivory keys, carved truss, dust-proof hinges, 3 pedals; great sacrifice; it will pay you to investigate this. 514 S. HILL.

FOR SALE—BEAUTIFUL UPRIGHT PIANO, hardly used, genuine mahogany case, ivory keys, carved truss, dust-proof hinges, 3 pedals; great sacrifice; it will pay you to investigate this. 514 S. HILL.

FOR SALE—A CARLOAD OF NEW THISTLE bicycles, $2.50 per week installments; why not everybody own a new wheel? Call and see them. BURKE BROS., 403 S. Spring. 24

FOR SALE—A 4-H.P. GASOLINE ENGINE; used one year; runs with battery or magnet; also 75 feet 1¼-inch shafting. Address INGLAN HILL CITRUS UNION, North Ontario.

FOR SALE—256 NEW COLONIAL PINE doors; sizes 2-4x7-0 and 3-0x8-0; will sell all or part of them cheap; also lot of second-hand doors and windows. 215 E. SEVENTH.

FOR SALE—ESTIMATES MADE ON HALL and window cashier work; also fitting up WILMANS & LUITHLE, Phone James Lisl. Salesroom, 521 S. Broadway.

FOR SALE—GRAND PRACTICE PIANO, in perfect condition; will take back in exchange for full value any time within 2 years; only $85. At LONG'S, 514 S. Hill.

FOR SALE—NEW, $50 BARNES BICYCLES, at $25; only 10 left; party going out of business; strictly high-grade wheels and must be sold. Call 403 SPRING.

FOR SALE—ONE GENTLEMAN'S TICKET via Santa Fe near Chicago, $17.50; must apply by 10 o'clock today. Address C, box 52, TIMES OFFICE.

FOR SALE — GRAPHOPHONES! PHONOgraphs! Gramophones! $1.50 to $150; easy terms if desired. A. H. DORIAN & CO., 135½ S. Broadway.

FOR SALE — SECOND-HAND LADY'S wheel, $12.50; gent's Cleveland, $15; these are bargains. Call and see them. 403 S. SPRING.

FOR SALE — CHEAP, SHOWCASES, COUNters, shelving, doors and windows. We buy and sell. Ring up James 4125. 216 E. Fourth.

FOR SALE—TYPEWRITERS, ALL KINDS, bought and sold, rented and exchanged. TYPEWRITER EXCHANGE. Wilcox Bldg.

FOR SALE—PIANO; HANDSOME UPRIGHT, cheap if quick for cash; owner going East. Address C, box 51, TIMES OFFICE. 22

FOR SALE — RAND 3-DRILL AIR COMpressor, nearly new, in Arizona. Address D, box 101, TIMES OFFICE, Pasadena. 23

FOR SALE — FINE UPRIGHT, GOOD AS new, golden oak case; a beauty; $5 per month, at LONG'S, 514 S. Hill.

FOR SALE — FINE UPRIGHT, GOOD AS new, golden oak case; a beauty; $5 per month, at LONG'S, 514 S. Hill.

FOR SALE — TICKET, EASTERN IOWA, Santa Fe route; lady. Address K, 101, TIMES OFFICE, Pasadena.

FOR SALE—SECOND-HAND WATER PIPE, all sizes, bought and sold. LIVINGSTON, 261 S. Los Angeles st.

FOR SALE—A NEW AUTOMOBILE, COST $450; $300 will buy it. W. F. LARKIN & CO. 229 W. Fourth. 23

FOR SALE—FURNITURE OF 5-ROOM COTtage; cottage for rent; $15. Address C, box 35, TIMES OFFICE. 27

FOR SALE—AT FEED YARD, 234 EAST Fourth; good new surrey, $40; worth $100. 234 E. FOURTH. 23

FOR SALE—APRICOT PIT SHELLS FOR fuel, $3 ton delivered. 309 E. 22D ST. Tel. White 4137. 23

FOR SALE—A LARGE HALL SAFE. B. F. GARDNER book store, 358 S. Spring st. 21

FOR SALE—CHICKERING PRACTICE PIano, only $85, at LONG'S, 514 S. Hill.

FOR SALE—CHICKERING PRACTICE PIano, only $85, at LONG'S, 514 S. Hill.

FOR SALE—FINE ROLL-TOP DESK AND office chair. 206 S. BROADWAY.

FOR SALE—WANT GOOD HORSE IN EXchange for piano. 514 S. HILL.

BUSINESS CHANCES—
Miscellaneous.

"WE PUT YOU IN BUSINESS."
"WE GET YOU OUT OF BUSINESS."
We have immediate buyers for businesses ranging in price from $400 to $5,000. If you have a business for sale, list it with us and we will find a buyer.

If you are looking for a good proposition, see us, and we either have it, or will secure a deal for you. We are specialists in our line and know when, how and where to advertise any kind of a business and are in touch with more prospective buyers than any other agency.

We have for sale—

A choice stock of groceries, paints, oils and light hardware, everything first class, established 1885, and situated in one of the most advantageous parts of the city; positively one of the best inducements for the money on the market; invoices about $1750.

A small magazine and book business, with valuable lease, down town, $300.

Valuable lease, down town, suitable for cigar stand, at less than cost.

Good bicycle business in near-by town, $400.

Small grocery and other stocks, from $500 to $1000.

Other propositions of a private nature, embracing office business, corporations, investments, etc.

MERCANTILE INVESTMENT CO.,
23 227 Byrne Bldg.

TO LEASE FOR A TERM OF YEARS, TO the right party and one who has sufficient capital to furnish and equip a 40-room hotel and restaurant, centrally located and one of the oldest-established hotels in the rapidly-growing and flourishing city of Riverside, Cal. This building is now being remodeled, modernized and enlarged and will be ready for occupancy November 10. Parties who may be interested are requested to make a personal inspection of this desirable property. Address, by letter or personally, FRANK A. TETLEY, Real Estate and Insurance Agent, Riverside, Cal. 27

WE SELL THE EARTH—
BASSETT & SMITH.
—BUSINESS CHANCES—
Information free for the asking; good location for gents' furnishing goods store, shoe store, millinery store, shoe repair shop, dressmaking parlor; not in city of Los Angeles.

BASSETT & SMITH.
205½ S. Broadway, rooms 207-208.

GENTLEMEN WHO WANT THE LATEST designs in garments, to be stylish, they must be harmonious to the figure of the wearer; an expert from the East is here; consult him. STEPHEN J. BRODERICK, tailor and cutter, 119½ S. Spring st.

FOR SALE—SECOND-HAND SHOE STORE, including stock, machine, tools and fixtures, gilt-edge opportunity; owner leaving city. Address or call on W. M. ARDIS, Los Angeles Leather and Finding Co., 125 North Main st.

FOR SALE — AT A SACRIFICE ON ACcount of sickness, restaurant, close in, select and growing patronage; fine dining room; a positive bargain. J. C. OLIVER & CO., 218 S. Broadway, room 317.

FOR SALE—FIRST-CLASS MEAT MARKET, horses and wagons; everything complete; close in; doing good business; must be sold. Call W. N. DAVIS, 609 S. Main. 24

$250 CIGAR INVOICE—OLD-ESTABLISHED Cigar stand in good locality; profit $3 per day. BARSCHIG & ANDERSON, room 222, Wilcox Bldg.

YOUR OPPORTUNITY — STAPLES, GENteel, profitable; experience unnecessary; instructed; owner retiring; $1200 to $1400. 734 SPRING.

AN INVESTMENT OF BETWEEN $300 AND $400 will give bright man connection with old city firm. Address C, box 50, TIMES OFFICE.

FOR SALE—TO MAN WITH $2500 CASH, A completely equipped, established country livery business; $450 month net. 215 COPP BLDG.

$1200 — FINE BAKERY AND DELICACY; making money; will bear investigation; fine location. Address C, box 24, TIMES OFFICE.

FOR SALE — GROCERY OR DELICACY store fixtures, counter, showcases, refrigerators, coffee mill. 559 S. SPRING. 22

FRUIT, CIGARS AND LIGHT GROCERY; rent only $8, with 3 good living-rooms; $250. I. D. BARNARD, 116 S. Broadway.

CHOICE BUSINESS FOR A LADY OR A trained nurse; first-class every way; $1000. I. D. BARNARD, 116 S. Broadway.

LARGE CIGAR STORE, WITH A LEASE, close in, one of the big bonch bargains, $650. I. D. BARNARD, 116 S. Broadway.

FURNITURE STORE AND MATTRESS FACtory; big-paying trade; going away; $2000. I. D. BARNARD, 116 S. Broadway.

FOR SALE—RESTAURANT WITH PRIvate dining rooms; first-class location; $500. Address B, box 27, TIMES OFFICE. 22

FOR SALE—STOCK GROCERIES, $600; WILL invoice; good location. HEMPHILL-TOWNSEND CO., 218 S. Broadway.

FINE UP-TO-DATE GROCERY; ELEGANT trade. Address 20200, HEMPHILL-TOWNSEND CO., 218 S. Broadway.

A FIRST-CLASS RESTAURANT; CHEAP rent; low price; a bargain if taken at once. J. C. FLOYD, 529 Byrne Bldg.

FOR SALE — BARGAIN, GROCERY AND bakery in city; $300. J. E. TETLOW, 442 S. Broadway.

FOR SALE—RESTAURANT, ALL NEWLY furnished, snap; price $300. See J. E. TETLOW, 442 S. Broadway.

WANTED—FOR CASH, DRUG STORE IN OR near Los Angeles. Address PROSPECTOR, 947 S. Flower st.

FOR SALE—BUTCHER SHOP, 2 HORSES and wagons; snap, $1000. J. E. TETLOW, 442 S. Broadway.

FOR SALE—A BARGAIN; A RESTAURant at 228 E. SEVENTH ST. or will trade for a fruit stand.

FOR SALE—OLD-ESTABLISHED GROCERY business, clean stock. 422 E. FIRST ST.

I. D. BARNARD, 116 S. BROADWAY. WILL sell out your business for cash.

FOR SALE—ONE LITTLE BUSINESS on 7th S. SPRING.

FOR SALE—LARGE DINING-ROOM. 647 S. GRAND AVE.

LIVE STOCK FOR SALE—

FOR SALE—A BEAUTIFUL BLACK KENtucky saddle stallion, 7½ years old, whose sire was Rex McDonald, No. 82, that brought the highest price and has taken more premiums than any saddle stallion in America. Address L. E. G., TIMES OFFICE.

FOR SALE—TWO 4-GALLON COWS, $35 each; one cow coming fresh soon, 9 5; one good surrey horse, 6 years old; gentle and sound; price $100. Also some work horses, $50 to $60; must be sold at once. Apply 139 S. ALAMEDA ST.

FOR SALE — ONE PAIR WELL BROKE horses; 4 years old last April; sound and true; also wagon and harness. Address or call on W. M. H. JONES, northern extremity Los Robles, Pasadena, Cal.; weight about 2900.

FOR SALE—TWO NICE TOPPY DRIVERS, sound and fine lookers; one single footer, cheap if quick for cash; owner going East. Address C, box 51, TIMES OFFICE. 22

FOR SALE — RAND 3-DRILL AIR COMpressor, nearly new, in Arizona. Address D, box 101, TIMES OFFICE, Pasadena. 23

FOR SALE—SELLING OUT 50 HEAD OF large young mules and 30 head draft horses; also harness, chain and stretchers. GEO. W. GRIFFITHS, between Corino and Puente.

FOR SALE—NICE, SOUND, ALL-PURPOSE gray horse in good condition; extra true puller; very gentle; price $20; call forenoons only. 119 E. NINTH ST.

FOR SALE—GOOD, ALL-PURPOSE MARE, free driver, gentle, sound, 1050 lbs.; open runabout, fine condition; harness, etc. 740 S. Broadway.

FOR SALE—SADDLE MARE, SOUND, GENtle, very fast; must sell; make offer. 109 N. BROADWAY.

FOR SALE—TWO 1200-LB. HORSES; ONE 1500-lb. mare, with fine mule colt. 1635 SAN PEDRO ST.

FOR SALE—YOUNG JERSEY COW GIVING extra rich milk; price $25. Apply 2414 E. FIRST ST.

FOR SALE — 5-YEAR-OLD BAY HORSE, gentle for lady to drive. 962 FLOWER.

FOR SALE—2 DRIVING HORSES, ENQUIRE at 261 S. SPRING. Call early.

FOR SALE — HORSE, HARNESS AND spring wagon. 2214 BALDWIN ST.

FOR SALE—LARGE HORSE, 1200 LBS.; A snap; $65. 232 W. SIXTH ST.

LIVE STOCK WANTED—

WANTED — TO HIRE HORSE, HARNESS and wagon; or would buy on installments. Address C, box 39, TIMES OFFICE.

WANTED—THE BEST GENERAL PURPOSE horse that $40 cash will buy. TEL. BLACK 4064, and I will call.

WANTED—TO BUY A GOOD HORSE, ABOUT 1200 lbs.; good traveler. Apply 218 N. MATHEWS.

WANTED—GOOD CHEAP HORSES. 224 E. FOURTH.

DENTISTS—
And Dental Rooms.

SCHIFFMAN DENTAL CO.—
107 N. Spring st. Painless extracting, filling, crown and bridge work, flexible rubber plates. Pure gold fillings, 75c up; all other fillings, 50c up; cleaning teeth, 25c up; solid 22-karat gold crowns and bridge work, $2.50 up; plates, $3.50 up; full set, $4 to $25. Open evening till 9, and Sunday forenoons.

DR. FRANK & STEVENS — CROWN AND bridge work a specialty. 324½ S. SPRING.

ADAMS BROS.' DENTAL PARLORS, 239½ S. SPRING ST. Est. 14 years. Tel. brown 1262.

TO LET—
Rooms.

TO LET—ELEGANTLY FURNISHED OFfice rooms for physician or dentist. Telephone or call on GEO. L. MILLS, Manager Syndicate Loan Co., 138½ S. Spring st. 21

TO LET—NICE FURNISHED ROOMS FOR gentlemen; hot water; all day; also pretty suites reasonable; use of parlor and piano. HOTEL MACKENZIE, 449½ S. Spring.

TO LET—2 FURNISHED FRONT CONNECTing rooms in modern house, to man and wife or two ladies; no housekeeping; call in evening. No. 1142 SANTEE ST. 23

TO LET — NICELY FURNISHED ROOMS for housekeeping on two car lines; good locality, private family. 2300 VERMONT AVE. Phone blue 7433. 25

TO LET — FURNISHED ROOMS, FIRST class, new, modern, sunny, instantaneous heater; gentlemen preferred. 422 S. GRAND AVE. 24

TO LET — FURNISHED HOUSEKEEPING suite, bedroom and kitchen; clean, sunny; nice house; gas stove; adults. 900 TEMPLE. 25

TO LET — 12 ROOMS, UNFURNISHED house, close in; fine barn and grounds; near 4 car lines; $45. Apply 1345½ W. FOURTH. 23

TO LET — NICELY FURNISHED ROOMS, close in; quiet street; bath, gas, stationary washbowls; rates reasonable. 236 WINSTON.

TO LET—THE MOST DESIRABLE FURnished front room in city for refined gentleman; on direct car line. 212 W. 11TH. 24

TO LET—DREXEL, 1054½ W. THIRD ST., newly-furnished rooms, centrally located, reasonable rates; new management.

TO LET—LARGE, SUNNY ROOMS, HOUSEkeeping privileges, 1919 PARK GROVE AVE. Take Washington-st. car. 27

TO LET—BY DAY, WEEK OR MONTH, newly furnished, single or en suite; gentlemen preferred. 215 W. FOURTH.

TO LET—SUITE OF 3 ROOMS FOR HOUSEkeeping; all new and clean; close in; $16; furnished. 1284½ W. FOURTH. 23

A LET—SEE ELEGANT ROOMS, FINEST in city; private bath, lovely view, fine location. 400 S. GRAND AVE. 23

TO LET—THE INGLESIDE, 234½ S. SPRING. Nicely furnished, large, light rooms, single or en suite; very reasonable.

TO LET—2 SLEEPING ROOMS, ADULTS; close in; near two car lines; private family. 720 S. FLOWER ST. 23

TO LET—NEATLY FURNISHED SUITE OF rooms, with privilege of light housekeeping. 627½ S. BROADWAY. 22

TO LET—3 UNFURNISHED, PLEASANT sunny rooms, no children. 1405 REID ST., near W. Pico. 22

TO LET—3 NICELY FURNISHED ROOMS for housekeeping for a couple. 2314 MAPLE AVE.

TO LET — FURNISHED SUITES FOR light housekeeping; adults, 345 S. HOPE.

TO LET—HOUSEKEEPING ROOMS FROM $3 month. "ROCHESTER," 1012 Temple.

TO LET—FURNISHED ROOMS FOR LIGHT housekeeping. 220 S. HILL ST. 24

TO LET—2 LARGE, FURNISHED ROOMS and kitchen. 911 S. MAIN ST. 23

TO LET — FURNISHED ROOMS FOR housekeeping. 515 W. 16TH ST. 22

TO LET—2 LARGE, WELL-FURNISHED rooms, 427 S. MAIN ST. 23

TO LET—
Rooms with Board.

TO LET—ROOM AND BOARD IN ONE OF the best family hotels in city; nice large, sunny rooms, all newly furnished, strictly home cooking; rates very reasonable. Call and investigate before locating. FIGUEROA HOTEL, No. 1610 S. Figueroa st.

TO LET—WANTED, 2 PERSONS TO OCcupy same room and board in private family; all modern conveniences; bath; use of piano. 525 E. SIXTH ST., lower rooms.

TO LET—ROOM AND BOARD FOR TWO in private family; new house, modern conveniences, use of WILLARD PIANO. 1056 WESTLAKE AVE.

TO LET—A NICELY FURNISHED ROOM, with or without board, suitable for single gentleman. 516 W. 10TH. 24

TO LET — LARGE FRONT ROOMS WITH board; pleasant home; opposite park; reasonable rates. 528 S. HILL.

TO LET—932 S. FIGUEROA, LARGE, FURnished rooms on first floor, with board; large yard and stable.

TO LET—CASA BLANCA, 950 OLIVE, ELEGANTLY FURNISHED ROOMS, FIRST-CLASS BOARD.

TO LET—ROOM WITH BOARD, 647 SOUTH GRAND AVE.

TO LET—
Furnished Houses.

TO LET—COTTAGE, FURNISHED, EIGHT rooms, bath and instantaneous heater; rent cheap to parties buying furniture; lawn and flowers; central location; comfortable home ready for housekeeping. Address, 1004½ S. BROADWAY, room 3. No dealers. 24

TO LET — COMPLETELY FURNISHED, ARtistic, newly finished Spanish mission brick house; modern conveniences; beautiful grounds; fashionable location; special indorsements to responsible people taking the house for one year. 908 W. 20TH. 23

TO LET—7-ROOM, 2-STORY HOUSE, ELEgantly furnished, at 1710 S. Flower st.; terms $60 per month; one room reserved; house ready for occupancy November 2. Inquire at house, or 311 CURRIER BLOCK. 24

TO LET—WE HAVE ADDED A RENTAL department, and have a number of attractive furnished houses on our list. THE INTERNATIONAL INVESTMENTS CO., Henne Bldg. 'Phone James 2991.

TO LET — 7-ROOM HOUSE, NEWLY AND completely furnished; bath, gas and electricity; large porches; lawn and barn; $35 per month. 123 CARR, bet. Hill and Main, one block south of Pico. 23

TO LET—ELEGANTLY FURNISHED NINEroom house, every convenience; rooms tinted; first class; $75; Bonnie Brae near Fifth. S. K. LINDLEY, 117 S. Broadway. 24

TO LET—OR SELL; MODERN, 11-ROOM house, furnished; adults only; N. Fifth st., San Diego. 945 S. BROADWAY, city.

TO LET—A FLAT OF 4 FURNISHED ROOMS housekeeping; no children. 144 S. GRAND AVE.

TO LET—4 ROOMS AT $50 S. SPRING. Rent $30. Furniture for sale, $400. 25

TO LET — FURNISHED 5-ROOM HOUSE, bath, $22. 817 W. 11TH. 23

TO LET—
Houses.

TO LET—
1228 S. Olive, 8-room commodious residence; up to date; must be examined to be appreciated.

1926 Estrella, 8 rooms, modern, 3-story; lawn, flowers.

191 N. Boylson, 7-room, 1½-story cottage, porcelain bath; rent $14; no children.

2128 Reservoir st., 7-room house, new; never lived in; $30.

124 Rivera, 5-room residence, $15.

708 Edgeware, 7-room, beautiful cottage, new; $25.

LOS ANGELES REAL ESTATE AND TRUST CO., 110 S. Broadway.

TO LET—
$25—4 rooms, new house, 225 S. Beaudry.
$35—10 rooms, new house, 223 S. Beaudry.
$10—Chicken ranch, 5 acres, 5-room house, southwest corner Wabash and Soto.
$5—4 rooms, northeast corner Alpine and Buena Vista.
ALLISON BARLOW, 123 S. Broadway.

TO LET—WE HAVE ADDED A RENTAL department and have all kinds of unfurnished houses for rent. THE INTERNATIONAL INVESTMENTS CO., Henne Bldg. 'Phone James 2991.

TO LET—A FINE 9-ROOM HOUSE, LARGE grounds and barn; fine location; rent $30 per month. 439 Lake st. Apply at LAKEVIEW HOTEL, Sixth and Sherman. A. F. Robbins.

TO LET—A VERY DESIRABLE RESIDENCE in Harper tract, on W. 28th st., cellar, furnace, barn, etc. Inquire 1138 W. WASHINGTON ST.

TO LET—UNFURNISHED, MODERN HOUSE, 8 rooms and bath, $40; extraordinary good opportunity for physician. 755 BURLINGTON AVE.

TO LET—4-ROOM COTTAGE ON 81ST NEAR Main, nice yard; rent $13.50, water free. Apply to 743 E. 27TH ST. 'Phone blue 5778. 24

TO LET—HOUSE FOR RENT. FURNITURE for sale; 5-room, modern cottage; rent $9.25. Call 819 MOULTON AVE. 23

TO LET—BEKINS VAN AND STORAGE, 344 S. Broadway. Cut-rate freight office.

TO LET—
Lodging-houses. Sooerooms.

TO LET—FOR ROOMING-HOUSE OR HOtel, 33-unfurnished upstairs of 22 handfinished, modern rooms, all conveniences; building is a 3-story brick on principal street in center of town. Address L. GILDMACHER, Santa Ana.

TO LET—TWO ELEGANT BRICK BUSIness rooms, each 18x60 ft.; one suited to domestic bakery and delicacies; corner room, has fixtures for grocery; $15 and $18. Daly-st. car. 2501½ PASADENA AVE.

TO LET — 613 AND 615 W. SIXTH ST., building formerly occupied by AMERICAN DYE WORKS. 24

TO LET—BARN AND LARGE CORRAL ON Ninth st., off Figueroa. Inquire 913 S. FIGUEROA. 23

TO LET—ONE-HALF STORE WITH LARGE window; also place for cigar stand. 253 S. MAIN.

TO LET—LARGE STOREROOM, 224 EAST FOURTH. 22

TO LET—
Flats.

TO LET — PARTY BUYING FURNITURE can rent 6-room flat; everything new and elegant; close in. CALIFORNIA BUSINESS EXCHANGE, 432 Stimson Block. 23

TO LET—A 4-ROOM FLAT, NICELY FURnished for housekeeping. No. 641 SOUTH FLOWER ST. 1

TO LET—A 5-ROOM FLAT DOWNSTAIRS, no children. 541 S. FLOWER ST. 22

TO LET—
Miscellaneous.

TO LET—ALFALFA PASTURAGE FOR horses, $3 per month. 2220 W. ADAMS ST. 25

MONEY TO LOAN—

MONEY TO LOAN IN LARGE OR SMALL amounts at lower rates of interest than others charge on diamonds, jewelry, pianos, furniture, life insurance and real estate, or any personal property; money loaned can be repaid in easy monthly installments; private office for ladies. G. M. JANES, rooms 2-3-4 Bradbury Block, Third and Broadway.

MONEY LOANED ON DIAMONDS, JEWelry, pianos, carriages, bicycles, all kinds of collateral security. We loan you more money, less interest, and your goods longer, than any one; no commission, appraisers, middlemen, bill of sale; tickets issued; storage free in our warehouse. LEE BROS., 402 S. Spring.

$750,000 TO LOAN—
LOWEST RATES
R. G. Lunt, agent the German Savings and Loan Society, San Francisco.
140 S. BROADWAY, Heilman Block.

MONEY TO LOAN—
IN SUMS TO SUIT
AT LOWEST RATES.
JOHN FLOURNOY, 136 BROADWAY.

MONEY TO LOAN FOR BUILDING OR ON improved city property, or in good outside towns, AT LOWEST RATES, on a "NEW PLAN." Interest decreases as you pay. STATE MUTUAL BUILDING AND LOAN ASS'N, 141 S. Broadway, Los Angeles.

MONEY CONFIDENTIALLY LOANED AT the lowest rates on diamonds, jewelry, furniture and chattels; private room for ladies; open evenings, 7 to 8 p.m. CITY LOAN CO., 254 S. Broadway, rooms 9 and 10. 'Phone James 661.

A THOROUGHLY RELIABLE PLACE TO obtain a loan on diamonds, jewelry or furniture is at the SYNDICATE LOAN CO.'S, 153½ S. Spring. Geo. L. Mills, Mgr. Tel. James 211.

LOANS TO SALARIED PEOPLE HOLDING permanent positions, without security; easy payments; no publicity. TRADERS' EXCHANGE, room 23, Bryson Blk. Tel. red 1031.

CASH CONFIDENTIALLY LOANED SALaried people without security or indorser; low rate; easy payments; open evenings, 7 to

THE TIMES-MIRROR COMPANY.

H. G. OTIS.....President and General Manager.
HARRY CHANDLER.....Vice-President and Assistant General Manager.
MARIAN OTIS-CHANDLER....Secretary. ALBERT McFARLAND....Treasurer.

PUBLISHERS OF

The Los Angeles Times

Daily, Weekly, Sunday, and Weekly Magazine. Vol. 40, No. 141. EVERY MORNING IN THE YEAR. Founded Dec. 4, 1881. Twentieth Year.

NEWS SERVICE:—Full reports of the new Associated Press, covering the globe; from 18,500 to 23,000 words transmitted daily over more than 30,000 miles of leased wires.

TERMS:—Daily and Sunday, including Magazine Section, 75 cents a month, or $9.00 a year; Daily without Sunday, $7.50 a year; Sunday, $2.50; Magazine only, $2.50; Weekly, $1.50.

SWORN CIRCULATION:—Daily net average for 1896, 18,091; for 1897, 19,288; for 1898, 24,121; for 1899, 25,731; for 1900, 26,735.

TELEPHONES:—Counting Room and Subscription Department, first floor, Press 11 City Editor and local news room, Press 2.

AGENTS:—Eastern Agents, Williams & Lawrence, Nos. 21-27 Tribune Building, New York; 17 Washington street, Chicago. Washington Bureau, 46 Post Building.

Offices: Times Building, First and Broadway.

Entered at the Los Angeles Postoffice for transmission as mail matter of the second class

PRICES AND POSTAGE

Of the Arizona Mining Edition of "The Times."

The postage on the Mining Edition is 4 cents. The following table shows the prices of the Mining Edition when sold over The Times counter:

Single copies	$ .10
3 copies	.20
5 copies	.25
7 copies	.32
10 copies	.50
15 copies	.75
20 copies	1.00

THE TIMES-MIRROR CO.

"NONE BUT THE BRAVE."

A copper coin passes for a copper coin and a gold eagle for a gold eagle, the world over. The gold may be debased and the copper may be gilded, but eventually each goes for just what it is worth.

It is no unusual thing in history for a school of thought to arise with a patent scheme by which the cent and the gold eagle may be made to have an equal value in the world's exchanges. Jack Cade, the demagogue who proposed to enact that a pint pot should hold a quart of beer, drew a large following for a time and made himself a world-famous figure. Uncle Solon Chase was going to supply everybody with ready-made wealth simply by starting up the government printing presses at full speed and striking off greenbacks by the ream—and the greenbackers actually elected Congressmen and Governors of States. Then came Mr. Bryan, who would make everybody rich and happy if he could have the privilege of legislating that fifty cents should be a dollar. Mr. Bryan came very near being elected President of the United States on this platform.

But what has become of Jack Cade's scheme? It is an antique laughing stock. Uncle Solon Chase, where is he? Forgotten in his chimney corner down in Maine. And Bryan? On exhibition as a freak at 50 cents a ticket.

Many readers of The Times have heard of the Brook Farm near Boston, which attracted such men as A. Bronson Alcott and Nathaniel Hawthorne. It was a Utopian community, in which everybody was to share alike in the work and the proceeds—nobody to do or get more than anybody else. Brook Farm was managed by some of the loftiest spirits of the time, but it lasted only a few years. Henry George wrote a book to show how to abolish poverty, and he convinced many people that his method was a specific, but poverty refuses to be abolished, improvidence still flourishes, the spendthrift we have with us, and misfortunes never come singly. English trades unionism is trying the experiment of arbitrarily dividing men into fixed classes without regard to merit, and insisting that each member of each class shall do just as much, earn just as little and fare just the same as the other—that the copper cent and the gold eagle, if they happen to drop into the same till, shall be worth one just as much as the other; but the scheme seems to be producing unhappiness, discontent and thorns.

The trouble with all these devices for social reformation is that they ignore and run counter to the laws of nature. They are all, in a way, an attempt to make a pint pot hold a quart. They all have the success of Mrs. Partington, who tried to sweep back the rising tide of the Atlantic Ocean with her broom. Still does the gold eagle pass for ten dollars and the copper piece for one cent—and so they will till the crack of doom.

If there were no such thing as human nature, if men were machines all just alike and gauged to the same rate of speed and capacity, a Utopian community would be practicable, Henry George might have abolished laziness, sickness and poverty, and English trades unionism might stand some chance of stamping out individuality and making all carpenters worth the same wages. But the attempt to so regulate things that a $1 man shall always earn $2; that a $3 man shall never earn more than $2; that an abstemious man shall fare no better than a guzzler; that extravagance shall go as far as economy; that business foresight and courage shall not have their reward—this attempt to fasten Jack Cadeism and Jim Grayism, in one form or another, on the social development of the United States, will fail as flatly as Brook Farm failed, as the greenbackers failed, as Bryan failed, as Shaffer failed.

"None but the brave deserve the fair." It has been so since the world began, and so it must be. There will always be a fair guerdon of some sort for the bravery that denies temptation, forswears sloth, gives its body and soul to the fray, and strives while others sleep. The man who saves his earnings, deprives himself of luxuries, acquires by the sweat of his brow and the work of his brain a little capital, sees the passing opportunity, grasps it, organizes a business enterprise, devotes his lifeblood to it and makes it a source of profit to himself and to his fellow-men—for bravery like this there is a fair reward, and who shall say it nay? If there were not, how many great cities and big industries would there be? If human nature, as we all know it, could not see a prize ahead, how many men would aspire or perspire? The same human nature actuates the commercial courage of today that dwelt in the knight of old who risked his life for the smile of his "ladye fair."

"He either fears his fate too much,
Or his deserts are small,
Who dares not put it to the touch
To win or lose it all."

The vital principle of industrial life today is business courage. It plans and builds great enterprises; it faints not in the face of difficulty or danger; it snatches victory from the jaws of defeat. As much in the commercial world as in war, the brave man is the defender and upbuilder of the nation. But he, too, is brave who refuses to join his companions in dissipation and practices the stern economies of life. He is a brave man who, despite the gibes of his fellows, strives to do a little more for his employer than he agreed to do, instead of a little less. He is a brave man who keeps his pledge and is true to his contract, though rowdies call him "scab"—a word that is fast becoming a badge of honor, as the one-time opprobrious epithets, "Black Republican" and "Lincoln hireling," became. He is a brave man who ventures into a little business of his own and stays by it through thick and thin, till, with his head and back covered with scars, it is a big business of his own. For all these brave workers, for all these courageous organizers and captains of industry, there is some fair guerdon, and for all of them there will be, when trades unionism and Peter Cade York have gone the way of Jack Cade and the rest of the demagogues.

Labor organizations, so-called, will always exist, and if organized on sound and enduring principles, they will have an influence for the common good. But individuality cannot be stamped out, neither can courage be kept down. The very laws of God provide rewards for the stout-hearted and fix a recompense for the recreant. The attempt of British trades unionism to lower the ambitious, the brave and the true to the same plane with the lazy, the beery and the vicious; the attempt to deny its meed to Virtue and to say that Sloth shall dictate terms to Enterprise—this arrogant assumption is not only an offense to the American spirit, but a defiance of the all-compelling statutes of nature.

AFRAID OF AMERICA.

A writer in Le Gaulois, of Paris, in the course of an article commenting upon the death of President McKinley and the accession of Mr. Roosevelt to the Presidency, observes that "logically, Mr. Roosevelt will be the inheritor of the views and ambitions of Mr. McKinley," and that "thus there will be no change in the United States. I may add," he continues; "that this will be the worse for us. The European William has for a long time understood that the New World would be sooner or later a danger for Europe." Continuing in this strain, this pessimistic prophet says:

"Thirty-five years ago, the Emperor Napoleon III had a presentiment of the perils we now clearly perceive today. When he embarked on the war with Mexico, he proposed stretching out his hand to the Southern States, which desired separation from the Union. He stated that this dislocation of the powerful Federal republic was the greatest thought of his reign. The future will justify this appreciation. England and Spain abandoned it, and today are sadly paying for it. Spain has lost her fleet, Cuba, Porto Rico, and the Philippines. England, menaced in her commercial and industrial prosperity, is seeking a dangerous and useless diversion in imperialism."

This frank confession of the deliberate purpose of Napoleon III to "dislocate" the American republic is decidedly interesting. History has already recorded the abjectness of the failure which attended the attempted execution of the taird Napoleon's "great thought." It may be added that it was distinctly for the good health of England and Spain that they withdrew from the enterprise, if they were ever in it. "The powerful Federal republic" was not in a mood at that time to be trifled with, and would not have hesitated, after bringing the Civil War to a successful close, to have joined issues with any of the nations of Europe, had the necessity been forced upon it.

Th Berlin Industrial Associ ion held a meeting on Monday, at which was discussed "the American danger" and the new German tariff. One of the speakers, Dr. Wendlandt, expressed the opinion that "the American danger" was of a very grave character, and quoted figures showing the extraordinary growth of exports from the United States to Germany and the decline in the exports from Germany to the United States. He complained that American import duties are much lighter than those of Germany, and urged the imposition of higher duties by Germany as a measure to "bring America to her senses and counteract the boundless despotism of trusts." This speaker further recommended the establishment of a central European customs union against the United States, but admitted that this would be a matter of great difficulty, and suggested that if it should be found impossible, "a common agreement should be made to treat American goods differently from those of other countries."

There were other speakers who entertained less radical views and deprecated a tariff war with the United States, pointing out that we can easily get from other countries what we now import from Germany, while "Germany would be unable to do the same."

All this is interesting, but it does not touch the vital point. There is one way, and only one practical way, in which European competitors with American products can hold their own permanently against the United States in their own markets. That way is by abandoning their antiquated methods of production, and adopting the advanced methods and improved machinery which have placed American products, in many lines of manufacture, in advance of all others. American goods are winning their way in foreign markets chiefly by virtue of their superiority and comparative cheapness. Our European competitors must meet us on this basis if they are to meet us at all with any assurance of permanent success. This is all there is to "the American peril." The sooner our European friends accept this truth, and act upon it, the better it will be for them.

THE RACES FOR THE CUP.

Whether another attempt will be made, next year, to capture the America's cup is at the present time a matter for conjecture. Competition for this contest trophy is an expensive sport, and the efforts which have been made in the past to get it away from this country have not been crowned with such success as to offer much encouragement for the future. Sir Thomas Lipton, however, is a game sportsman, and it will not surprise anybody if he should turn up next year as a competitor with a brand new sailing machine, and as full of hope and good spirits as ever.

Below is given a complete record of the races which have been sailed in competition for the America's cup since the Yankee yacht America captured it from our English brethren fifty years ago. The record is worth preserving for reference:

1851—On August 22 the yacht America won the cup from the English cutter Aurora.

1870—On August 8 the schooner Magic won from the English schooner Cambria.

1871—On October 16 and 18 the schooner Columbia defeated the English schooner Livonia.

On October 19 the Livonia defeated the Columbia, the Columbia being disabled.

On October 21 and 23 the schooner Sappho easily outsailed the English boat.

1876—On August 11 and 12 the schooner Madeline won from the Canadian schooner Countess of Dufferin.

1881—On November 9 and 10 the sloop Mischief won from the Canadian sloop Atlanta.

1885—On September 14 and 16 the sloop Puritan defeated the English cutter Genesta.

1886. On September 9 and 11 the sloop Mayflower won from the English cutter Galatea.

1887—On September 27 and 30 the sloop Volunteer defeated the English cutter Thistle.

1893—On October 7, 9, and 13 the sloop Vigilant won from the English cutter Valkyrie II by a narrow margin.

1895—On September 7 the Defender easily outsailed Lord Dunraven's Valkyrie III, winning by 8m. 40s.

On September 10 the Valkyrie III fouled the Defender shortly after the start. The English yacht defeated the Defender by 47s. Because of the foul the Defender protested and the protest was allowed.

On September 12 the Valkyrie III withdrew immediately after crossing the line, and the Defender sailed over the course alone.

1899—On October 16 the Columbia defeated the Shamrock by 10m. 8s.

On October 17 the Shamrock was disabled before reaching the first mark, and, according to agreement, the Columbia sailed over the course alone, winning the race.

On October 20 the Columbia won the third race by 6m. 34s.

1901—On September 28 the Columbia defeated the Shamrock II by 1m. 20s.

On October 3 the Columbia defeated the Shamrock II by 2m. 52s.

On October 4 the Columbia won by 41s.

At the meeting yesterday of the Executive Committee of the Stephen M. White Memorial Committee, in conjunction with the Advisory Committee on Designs appointed by the Architects' and Engineers' Association, some of the letters read from artists and sculptors in the East who desire to compete for the honor of designing the statue to be erected, expressed fear that a discrimination would be made in favor of local designs. As a matter of fact, the members of the local committees would be glad, other things equal, to patronize home talent; nevertheless, they feel it to be their duty to secure the best work possible. They will not, therefore, limit the privilege of competition to local artists, and foreign competitors may be assured that their work will be judged strictly upon its merits, and no discrimination will be made against them. The committee having the matter in charge seeks results, and the best results.

A Missouri woman has just died at the age of 110 years, who had used whisky and tobacco all her life. It is sad—very sad—to consider how much longer she would have lived had she been a total abstainer.

Plenty of the newspapers still continue to editorially refer to Mr. Roosevelt as "Teddy." Isn't it about time they learned to speak with more dignity of the Chief Executive? Break away, gentlemen!

The Foreign Missionary Society complains that Mark Twain has caused a falling off in missionary collections. If Mark doesn't behave we will have to "sic" those Bulgarian brigands onto him.

Marquis Ito has dined with President McKinley. Has the southern "wah hoss" any comments to offer? The Marquis is saddle-colored by a large majority.

It is said that Chauncey Depew cables messages to Miss Palmer in Paris as often as three times a day. The wires have stood the strain remarkably well so far.

One moment Sir Thomas Lipton says he will race for the cup next year, and in the next breath he declares he won't. Is the gallant Irishman growing fickle?

The "facts" which Admiral Dewey has insisted upon all the time are coming out in a manner which causes the naval clique to smile the other way.

That woman who is going over Niagara Falls in a gutta-percha ball will want some one to rubber when she crawls out of the sphere.

Will Historian Maclay please look up the records and see how many loops Noah made around Mt. Ararat before the ark grounded?

Carnegie has sailed for the United States. George Gould started the free-organ movement in America just in the nick of time.

And now there's a discussion as to whether or not Santos-Dumont has won the prize. Another job for a court of inquiry.

Texas has given Kentucky to understand that she hasn't a complete monopoly on the feud business of the country.

American methods of ship building are convincing Europeans that the Yankees can keel-haul the world on the subject.

Wouldn't the naval clique have been pleased to have had Admiral Schley's chase after the Colon end in a "scare mark?"

The Boers announce that England's proposed "eye-for-eye, tooth-for-tooth" tactics will not be entirely a British affair.

President Roosevelt is convincing the South that he is at the head of affairs in the United States just at present.

Kitchener may be the man to wind up that ball of official red tape, but he will find it a tangled mess to tackle.

Still, the loving cup which Sir Thomas received at Chicago will hardly act as a panacea to his disappointed heart.

The present heir to the Chinese throne is about to be made aware of the fact that he is not so many.

Miss Alice Roosevelt will convince Southern women in Washington that they must come down a few pegs.

The Tillman beehive is buzzing angrily at the pokes from President Roosevelt's official stick.

That Macedonian Committee seems to have already been fully initiated into the "wire-pulling" business.

The American Sugar Refining Company appears to be sadly in need of a thorough purification itself.

Perhaps Poet Kipling will grind out a roast on the naval clique after the Schley inquiry is over.

The captain of the Brooklyn was one of the Cooks who assisted in spoiling the naval clique's broth.

Those Bulgarian brigands are fully the equal of Gen. Botha when it comes to dodging the enemy.

France is handling Turkey with gloves, lest the bird begin using its beak.

Of course Miss Stone will omit Turkey from her Thanksgiving dinner this year.

Pat Crowe is pressing his suit with all the ardor of an anxious Romeo.

Russia denies that she wants to give her I.O.U.

Here's to good old Yale: Drink her down!

Miss Stone is still a rolling pebble.

WHITE MEMORIAL.

Important Meeting of the Committee. Decision That the Statute Shall Be a Standing Figure.

An important meeting of the Executive Committee of the Stephen M. White Memorial Committee, in conjunction with the advisory committee on designs appointed by the Engineers' and Architects' Association of Southern California, was held in the Mayor's office at the City Hall yesterday afternoon. In the absence of the Mayor, Gen. H. G. Otis presided.

The meeting was called to consider the details of the competition in designs and to determine the exact location of the statue which, when erected on the Courthouse grounds, will stand as an enduring memorial to one of California's foremost citizens.

The Executive Committee was represented by H. G. Otis, temporary chairman; Joseph Scott, secretary; F. W. Braun, J. F. Francis, James C. Kays, M. H. Newmark, I. B. Dockweiler, R. F. Del Valle, Sumner P. Hunt and D. Cunningham represented the Engineers' and Architects' Association, Arthur B. Benton, the third member of the advisory committee, being unavoidably absent.

Several letters of inquiry from artists who are desirous of competing were read. Those from eastern correspondents expressed a fear that a discrimination would be made in favor of local designs.

After a discussion a resolution was adopted to the effect that all competition in designs shall be strictly upon a merit basis. Eastern competitors will be given the same consideration as those who live in California.

It was decided that the statue shall be a standing figure, but whether of life size or heroic size was left undetermined. It is almost certain, however, that the final decision will be in favor of the heroic size. California granite was selected for the base instead of California marble; the former is more durable and native granite is of better grade than native marble.

The number and subjects of the basreliefs and the details of the specification were left to a committee of three from the Executive Committee in conjunction with the three members of the advisory committee from the Engineers' and Architects' Association. From the Executive Committee Gen. Otis appointed Joseph Scott, James C. Kays, Isidore Dockweiler. The joint committee will prepare its report for submission at the next meeting of the Executive Committee, which will take place in the Mayor's office next Saturday afternoon at 1:30 o'clock.

This committee will also decide upon the premium to be offered the artists and sculptors. Sumner P. Hunt was decidedly of the opinion that the offer of a premium would result in securing better designs. He cited instances where a premium was not offered and the designs submitted were very inferior in quality. Some system of awarding premiums will probably be offered at the meeting on Saturday.

After some further discussion the committee adjourned to the Courthouse grounds to determine the exact location for the statue on the lawn. There they were joined by four members of the Board of Supervisors, and some time was spent in discussing the matter.

There was a difference of opinion among the members of the committee as to the best location for the statue. Some favored the circular piece of ground in front of the Broadway entrance, where a big palm now stands. Others preferred the corner of the grounds near the intersection of Temple street and Broadway. The exact spot will be definitely selected at the meeting on Saturday, according to present plans.

Of the total fund subscribed for the erection of the memorial, the committee has placed $18,000 in a savings bank, where it is drawing 3 per cent. interest. The interest monies will be used to defray incidental expenses, and in order that the sum may be as large as possible, all subscribers have been urged to pay up at once. The original specifications called for the use of $17,500 in the erection of the memorial.

MUSIC AND MUSICIANS.

Cook Recital.

Clarence Cook gave a most interesting recital at Blanchard Hall last evening. Mr. Cook is a young violinist, who is coming forward in the local musical world. In his selections last night Mr. Cook was happiest in the andante movements, which he played with soul and power. His more rapid passages lacked the spontaneous fire necessary to make them great. Forrest Dabney Carr was in splendid voice, and sang with the intellectuality and dramatic fire which always accompany his appearance upon the stage. His numbers were "Hosanna" (Granier,) an encore, "For Love of You;" "The Night Is Dark" (Von Fielitz,) and "Love's Message," a beautiful little song by Waldo F. Chase. The effect introduced at the end of "The Night Is Dark" is questionable. In the writer's mind it does not add to the beauty of the song.

The trio (Gade) for violin, 'cello and piano rendered by Messrs. Cook, Jennison and Miss Clara Bosbyshell, was a little wearisome. It lacked the glow of life.

Miss White accompanied Mr. Carr, and Miss Bosbyshell accompanied Mr. Cook.

PROMINENT PEOPLE.

Prof. Dewar of Cambridge, who liquefied hydrogen, has been elected president of the British Association for the Advancement of Science for next year.

Count Otto Von Moltke, a nephew of the great German soldier, has set sail for this country, where he will make an exhaustive study of our system of transportation in the interests of the Prussian Diet.

All novelists of today do not work with the rush of the age. Kipling began on "Kim" eight years ago, and David Christie Murray has been working seven years on his new novel, soon to be published.

A movement is on foot in North Carolina, prompted by the tobacco dealers, to erect a statue of Sir Walter Raleigh in Raleigh. Collection boxes are to be placed in stores where tobacco is sold.

Lord Rosebery is said to be engaged upon a history of the Stanhope family, with which he is connected through his mother. She, it may be recalled, was a daughter of the fourth Earl of Stanhope. A young Edinburgh lawyer, by the way, is about to publish a novel in which Lord Rosebery figures as the chief character.

It is a curious fact that two of what may be called the greatest gun inventors of England of the time are American-born men. As is well known, the country of Uncle Sam claims Sir Henry Maxim as its own, while the other celebrity who was born under the Stars and Stripes is Dr. Richard J. Gatling, who completed his eighty-third year recently. It is hardly necessary to say that the veteran is the inventor of the famous Gatling gun, which has been computed to have killed a quarter of a million men since 1862.

Great Praise.

The Los Angeles Times has distributed a circular stating the great gains made by that paper in the last ten years. During that period Los Angeles made a gain of 103 per cent. in population, while The Times gained 213 per cent. in the same time. That paper is by far the best on the Pacific Coast, and deserves the great patronage it receives. While not in accord at all times with its editorial policy, an unbiased consideration leads us to state that as a newspaper there is none in the United States that covers its field so fully.—[Madera Times.

SHE PLEADED GUILTY.

LONDON, Oct. 22.—Marie Josephine Eastwick, the young Philadelphia woman, who was committed October 1st in the Guild Hall Police Court for trial at the "Old Bailey" on a charge of having forged a railroad certificate to the value of £100,000, was arraigned today and pleaded guilty. Sentence was postponed to the next session of court in order to allow an examination to be made as to the prisoner's sanity.

STATE SNAPSHOTS.

LITTLE COAL-BLACK TURTLE DOVE.

Ain't he des' de cutes' pickaninny?
Mammy's li'l dimpled nigger boy;
Sweetes' li'l feller 'round de whole plantation,
Jes' a li'l bunch ob cullud joy;
Roly-poly, black and shiny features,
Eyes dat shine like twinklin' stars above;
Ain't anudder like him in de whole creation—
Li'l coal-black turtle dove.

Chorus:
Rock-rock-rock away to Dreamlan',
Slumber on yo' mammy's breas';
Close yo' li'l peepers—doan' yo' cry-cry-cry!
Rock away to sleep an' res';
Hark! Hear de tinkle ob de music ringin',
Sott es from de hebbens above;
Listen to de darkies in de cabin s.ngin'—
Li'l coal-black turtle dove.

Ain't he des' de cutes' pickaninny
Li'l bunch ob sweetness, so dey say;
Gittin' so he's des' a reg'lar mischief maker—
Des' a bunch ob wiggle all de day.
Li'l shiny face am full ob gladness,
Li'l dimpled arms am full ob love;
Spreadin' sunshine' roun' de clearin' by de acre—
Li'l coal-black turtle dove.

Southern California bee keepers are "buzzy."

The straw hat has not been entirely lost in the shuffle.

The ice-cream soda fizz-jerker is having another inning.

Santa Ana gamblers are crowding toward the center of the stage.

Lancaster reports hobos as being plentiful. Hang onto 'em, neighbor!

Orange poker players have discovered that there is an end to all good things.

A Chinese fortune teller at Santa Cruz is raking in the cash like a veritable absconding bank cashier.

The Santa Barbara bath-house has closed for the season. Now to keep clean—aye, there's the rub!

An astounding phenomenon has just occurred at Pomona. A druggist has been convicted of selling booze illegally.

The State convention of the W.C.T.U. is being held at Stockton. Of course the pros and cons of "Postum" will be fully discussed.

San Berdoo has a "Midnight Club." So have the wives of several of the members, when hubby comes rolling home about that hour.

Oh, for a thousand tongues to sing the festive ice man's praise, when he leaves chunks of ice for me these blooming red-hot days!

It's getting to be a common occurrence among the pistol packers of Redding to "have a man for breakfast every morning" of late.

A new paper will be started at Lindsay this week, providing the editor can work his shears and paste pot fast enough to grind out the copy.

Some funny chap has named the Pasadena electric line the "Sardine Route," because they insist upon packing the passengers in so tight.

The smoke from the Keswick smelters is so dense in that town that many of the new arrivals are obliged to carry a pocket compass to find their way around.

The Randsburg Citizens' Committee is clamping the screws on the bad boys of the town who persist in making use of profane words not found in the dictionary.

A 'Frisco mail carrier wants $10,000 damages because a horse kicked him on the leg. Most people would be willing to let a horse kick them all over for that sum.

Philip Patterson paid $350 in gold coin of the realm for allowing his fist to play tag upon the features of C. F. Pierson at Redding, without the latter's consent.

Edith Snow of San José complains of the frosty treatment which her hubby gives her, and prays for a change of matrimonial climate not quite so chilling.

Placerville girls have organized the "Euphrosyne Club." By pronouncing that big name over slowly and cautiously a few times you may be able to decipher the meaning of it.

TELL ME, PRETTY MAIDEN.

Tell me, pretty maiden,
Tell, oh, tell me true,
Is this beastly weather
Hot enough for you?

The Keswick brass band, having learned to play "Go Tell Aunt Nabby" without missing a stroke, is thinking seriously of inflicting punishment upon the community with a "grand concert."

Eddie Hart of Redding made a crack at a board with a hatchet, but forgot to take his fingers away at the proper moment. That accounts for the bluish tinge in the atmosphere at Redding last Saturday.

The ten commandments are not written indelibly on the heart of Melton Plummer of Keswick. He plum forgot the "Thou shalt not steal" section, and is boarding with the Sheriff for thirty days in consequence.

Arthur Grubba, a husky coon of Sacramento, persists in smoking in bed. A few days ago he dropped a lighted match which set fire to the bedding, and before Arthur could do the sprinting act he was done to a darker turn than his usual color.

E. Pearson of Santa Cruz is either the champion Ananias of his town, or the champion hunter. He says he killed a monster rattlesnake, and upon cutting the reptile open found three rabbits, nine quail and a woodpecker trying to avoid each other in the snake's stomach.

Sergt. George Adams of Talbert has never had a personal encounter with Aguinaldo's braves, but while marking target on the rifle range, a 45-70 bullet whistled through his coat sleeve, fired by a hasty shooter. George says that is as close to the enemy as he cares to meander.

The girls of Willows gave a dance at which they "did the honors" by not allowing the young men to even "stand treat." Supper at a restaurant followed, and here the girls corraled the restless herd of youngsters again by "squaring the deal." It was a dead-sure female cinch all through.

A DROP IN NIGHT ROBES.

Found—On the Mosher farm last Sunday, a neatly-finished lady's night dress, probably dropped by some of the Arroyo Grande hunters who traversed the valley on the same day. The owner, by identifying property, is welcome to same. Apply to Jimmie Lynn.—[Arroyo Grande Herald.

Complaint is made that the small kids of San Berdoo hang round the rooms of the Athletic Club and watch the card games in progress. San Berdoo fears that the youngsters may pick enough information up in gambling to be the leading political lights of the town before they are rightfully entitled to a hearing.

BAKERSFIELD CITIZEN DEAD.

BAKERSFIELD, Oct. 22.—G. W. Batz, well known throughout this county and brother of County Treasurer J. B. Batz, died suddenly at his home in this city this morning of a hemorrhage of the lungs. He was a prominent Odd Fellow and the funeral will be held under the auspices of that order. Deceased leaves a widow and two children.

ALL ALONG THE LINE.

Kings county apiarists will get only about one-fourth of a crop of honey this season.

San Rafael ranchers have organized a protective game club to keep hunters from trespassing on their ranches.

Miss Julia Beck, formerly of Colton, is to be married to Tokaiyo Ito, a learned Japanese, in Washington, D. C.

Three thousand different views of San Francisco's attractions were taken in a single day by the Kodak Camera Club.

The Fresno Flume and Irrigation Company is building a twelve-mile road from Shaver lake into the timberland, to be used in hauling timber.

A Redding woman has sued the Mountain Copper Company for $5000 damages, alleging that the fumes from the roasters destroyed her orchard.

While Mrs. George Edleson of Fresno was unwrapping a bundle of clothes which had been taken on a recent trip, she was bitten by a rattlesnake. Her arm swelled rapidly, but powerful antidotes were administered which prevented the spreading of the poison, and she will recover.

RIPPLES OF MIRTH.

Somebody Lacked Tact.

Hewitt: I don't see you with a pretty girl so often as I used to.

Jewett: No; I'm married to her.—[Tit-Bits.

No Prophet.

"Can the Columbia defend the Shamrock?"

"That's too knotty a point to be settled by a guess."—[Cleveland Plain Dealer.

Possible Explanation.

He: Woman, you have a weaker vessel.

She: Men consider her so, I assume, because she isn't strong enough to resist temptation for very long.—[Pick-Me-Up.

Took the Hint.

"I thought you were going to spend a week with your cousin over in Michigan?"

"No, I didn't go. When I wrote them about it they said he was sick right along and made several excuses why they wouldn't consider me company, so they wouldn't consider me company."—[Chicago Tribune.

Just a Theory.

"I supposed all grass widows attracted the men; but this one has a cow and she's rather pretty, but I wonder why they permit her to run around alone?"

"Well, you see, it was the cow herd's fault. She got the habit."—[Chicago Record.

His Estate.

Towne: Didn't Goodman own something at all?

Browne: Oh, yes, but it was dissipated immediately.

Towne: That idea! Who?

Browne: An exemplary wife, but two widows appeared.—[Philadelphia Press.

The Turning of the Worm.

"I never saw anyone so completely so ally in public as Mr. Hen—" remarked Mrs. Henpeck.

"It is so," replied Mr. Henpeck, with unwonted temerity; "now days they call his wife 'dear' in view of the fact that talk is cheap!"—[Philadelphia Press.

"It's an Ill Wind," etc.

Biggs: I understand the scarcity of rye is due to the fact that the entire visible supply was converted into whisky.

Diggs: Well, that's fortunate for city folks who spend their summers in the country.

Biggs: How so?

Diggs: The farmers will be obliged to substitute genuine coffee.—[Chicago Daily.

In a Bad Way.

"You'll have to excuse me," said the little four-year-old with dignity. "She's indisposed."

"What is the matter with your mother?" asked the visitor, with friendly interest and sympathy.

"She's lost all the enjoyment of her stomach," replied Kitty. "Her left leg's gone, she's got a separation, and can't wink her eye."—[Chicago Tribune.

Chance to Bowl Up.

"I wonder," said the observant man, "why two stood looking at the display of silver service made for the Queen of Illinois and still no one entered the State-street window, 'way down where it belongs on the corner?"

"The wonder becomes greater," remarked the professor, "when one reflects that fifty men passed the same seas over with that purpose in view."—[Chicago Tribune.

WOMEN'S CLUBS.

Los Angeles Ebell.

The Ebell section in economics held its first meeting yesterday morning. Miss Myra H. Strawn of Chicago, a specialist in the study of economics, who has been engaged to instruct the section, read an introductory lecture on the beginnings of human society and the classification of its epochs of evolution. Miss Strawn began by drawing the familiar parallel between the animal organism and organized society, and the parallel between the evolution of the two from a primal condition in which there is no differentiation of parts and no division of labor. After dividing human modes of life into savagery, barbarism, and civilization, each with subdivisions, she said in part:

"In the savage beginnings of life men must have been restricted to the most favorable tropical and semi-tropical parts of the continents. If animals entered at all into their diet, it must have been very limited in amount, owing to their physical defencelessness. It is in this period that we have the beginnings of articulate speech.

"The second period of savagery begins with the appropriation of fish for food and the use of fire for cooking it. For the first time it was possible for human beings to congregate. Great migrations took place along the banks of streams close to the base of supply, the population of the earth was considerably increased, and it is probable that fighting between groups for possession of food areas occurred. The war club and spear appeared. Brothers and sisters now married in a group, because codperation in obtaining food and in defending wives was discovered to materially increase the probabilities of continued existence. To this period belong the Australians and the greater part of the Polynesians when discovered. Before the end of the period, intermarriage of brothers and sisters was somewhat restricted.

"The beginning of the third or upper period of savagery is marked by the invention of the bow and arrow. Immediately man's power over the animal world about him was enormously increased, and the habitable area was extended into cold climates by the use of skins for clothing and shelter. The marriage of brother to sister was displaced by marriage of a group of brothers to a group of sisters, each man becoming the husband of every woman of the group, each woman the wife of all the men. In this form of marriage originated the gens or general organization of society. This organization furnished the nearly universal plan of government of ancient society, Asiatic, European, African, American, Australian. It was the instrumentality by which society was held together through all the three sub-periods of barbarism, and remained until the establishment of political society, which did not occur until after civilization had commenced.

"The art of pottery is probably the

The... Chick-ering.

You can count it money well spent that is paid for a Chickering Piano. You can pay more for other pianos and not get a less value. Chickering is the greatest piano manufactured today, and the best piano for the price it is possible to buy. Sold for cash or on monthly payments.

Southern California Music Co. 216-218 W. Bradbury Block

CAPTURED BY THE STAYERS.

Local Lodging-houses are Filled.

Unprecedented Rush of the Tourists.

Travel Increasing Faster Than Accommodations, the Hotel Men Say.

All summer long a steady stream of dressers poured into the city, heading at classes of hotels almost as full to the winter season; and during the present month a class of "all-winter" visitors has filed through our gates and crammed every flat, available private house and lodging of the light-housekeeping order that is to be had.

Read may say that the permanency of the visitors from the East this year is remarkable. With the exception of the quality who have passed through from the different conventions, the newcomers have settled themselves down for a stay. This class of people have arrived in during the early fall, and the hotel proprietors and house owners, to secure for themselves the most suitable quarters for long visits, as the rush that will strike the town when the regular season is on, will have "standing room only."

During a tour made yesterday by a reporter among the smaller hotels of the Hill-street district, all the old-timers in the business declared that the travel in this class of easterners was unusual for this time of year—or, in fact, for any season. The tourist—the bird of passage—has not arrived in the Hill-street district in extraordinary numbers yet, but an enormous business is expected in the near future.

Even among the big hotels, though, the "left-edges" are already being gathered and tucked away in big consignments; though ordinarily Christmas is well over before they begin to arrive in armies. "The travel for July and August this year was equal to that of December and January of last, and each month increases proportionately," said a proprietor yesterday. "Travel is increasing faster than accommodations."

One of the proprietors of the Nadeau remarked yesterday upon the influx of tourist travel from the north—from Washington, Montana and all the States that are not usually thought of as tourist stoppers. It is becoming the proper thing to make a formal winter visit to Los Angeles folks, no matter where you live.

The Van Nuys is receiving an average of perhaps thirty or forty tourists a day. Saturday twenty-five telegrams of regret, calling for reservations of apartments, were received at the house desk. This one day's stack meant the arrival of at least fifty tourists by the night.

The other hotels, including the Westminster, the Hollenbeck and the Broadway houses, are all doing a proportionate business. Popular-priced houses, like the Natick, can't hold the people that want to get in. Apropos of this phenomenal growth of our transient population is a remark made recently upon the wonderful expansion of the city by a well-known hotel man of the East, who is staying at the Hollenbeck. John J. Bohn, editor of the Hotel World of Chicago, who has not been here for several years, made a tour of the town yesterday, and on his return, he declared that the one thing in the city he recognized was the Plaza. Like all strangers, he was vastly astonished at the extent of Los Angeles' business interests and the number and size of the hotels.

WOMEN'S CLUBS.

Los Angeles Ebell.

The Ebell section in economics had its first meeting yesterday morning. Mrs. Myra H. Strawn of Chicago, a specialist in the study of economics, who has been engaged to instruct the classes, read an introductory lecture on the beginnings of human society and the classification of its epochs of civilization. Miss Strawn began by drawing the familiar parallel between the animal organism and organized society, and the parallel between the evolution of the two from a primal condition in which there is no differentiation of parts and no division of labor. After dividing human modes of life into savagery, barbarism, and civilization, each with subdivisions, she said in part:

"The savage beginnings of life can not must have been restricted to the more favorable tropical and semi-tropical parts of the continents. If animal food entered at all into their diet, it could have been very limited in amount, owing to their physical defencelessness. It is in this period that we have the beginnings of articulate speech.

"The second period of savagery begins with the appropriation of fish for food and the use of fire for cooking it. For the first time it was possible for human beings to congregate. Great migrations took place along the banks of streams close to the base of supply. The population of the earth was considerably increased, and it is probable that fighting between groups for the possession of food areas occurred. The war club and spear appeared. Brothers and sisters now married in a group, because cooperation in obtaining food and in defending wives was considered to materially increase the possibilities of continued existence. This period belong the Australians and the greater part of the Polynesians when discovered. Before the end of the period, intermarriage of brothers and sisters was somewhat restricted.

"The beginning of the third or upper status of savagery is marked by the invention of the bow and arrow. Immediately man's power over the animal world about him was enormously increased, and the habitable area was extended into cold climates by the use of skins for clothing and shelter. The marriage of brother to sister was discontinued by marriage of a group of brothers to a group of sisters, each man becoming the husband of every sister of the group, each woman the wife of all the men. In this form of marriage originated the gens or genetic organization of society. This organization furnished the nearly universal plan of government of ancient society, Asiatic, European, African, American, Australian. It was the instrumentality by which society was bound together through all the three sub-periods of barbarism, and remained until the establishment of political society, which did not occur until after civilization had commenced.

"The art of pottery is probably the most conclusive test of the development of the savage period into the period of barbarism. In the lower stratus of barbarism may be included the Indians east of the Missouri River and such tribes of Europe and Asia as practiced the art of pottery but were without domestic animals. In the Western Hemisphere the middle status of barbarism commenced with cultivation by irrigation; in the Eastern Hemisphere with the domestication of animals. The upper status of barbarism commenced with the smelting of iron ore and the manufacture of iron instruments, and ended with the invention of the phonetic alphabet and the use of writing in composition. The Grecian tribes of the Homeric age, the Italian tribes shortly before the founding of Rome, and the Germanic tribes of the time of Caesar are the great exemplars of this stage of progress."

Continuing, Miss Strawn analyzed more minutely the gentile organization of society, the development of the war leader into king, the evolution of tools and of the personal ownership of property; and the development of monogamous marriage. She carried her hearers to the beginning of the political organization founded not upon the gens, but upon territorial division—upon the deme or township.

Wednesday Morning Club.

The current-events section of the Wednesday Morning Club held its first meeting Monday afternoon under the leadership of Mrs. Lou V. Chapin. The meeting was largely attended and the afternoon was devoted to the discussion of the leading questions of the day. Subjects wre given out by the leader, to be discussed at the next meting.

Covina Monday Afternoon.

This week's session of the Monday Afternoon Club, held at the residence of Mrs. William B. Thorne, on Cottage Drive, was of especial interest. The current-topics' section was handled by Mrs. E. G. Clapp. Mrs. Alice Burpee read an instructive paper entitled "Names and Locations of Early Indian Tribes." Mrs. Dr. Jennings spoke very pleasingly on "Indian Legends and Myths," quoting frequently from Longfellow's "Hiawatha." A shade of sadness was cast over the gathering by the announcement of the death of the infant son of Mrs. B. M. Given, a member of the club, which occurred that morning, and a committee was appointed to draft resolutions of condolence. The next meeting, which will be the monthly social afternoon, will be held at the residence of Mrs. C. E. Bemis, on Second street. After that date it was decided to hold the meetings during the fall months in the A.O.U.W. Hall.

At Monrovia.

The Monrovia Saturday Afternoon Club's last meeting was devoted to the study of parliamentary drill, under the direction of Mrs. J. A. Osgood, president of the Women's Parliament. Mrs. Osgood gave a lecture on "Main Motions," with practical illustrations. The club members were drilled in the simpler forms and "Robert's Rules of Order" was suggested as a study, but no text books were used. The club adopted appropriate resolutions of respect to the memory of the martyred President, William McKinley, a copy of which was forwarded to Mrs. McKinley.

Oil Road About Completed.

BAKERSFIELD, Oct. 22.—The railroad from Gosford to Sunset has been completed so far as the laying of the ties and rails is concerned. Trains will not be run regularly until the work of leveling and filling has been completed. The president of the road, C. N. Beale, states that a mixed train will probably be run over the line until traffic warants the use separately of passenger and freight trains. The road will be of incalculable benefit to the oil producers of the Sunset district.

The Pullman Service

On the great Pennsylvania system is complete with every comfort and convenience for travelers. The Pennsylvania lines are double-tracked, are ballasted with stone, and all the latest appliances for comfort and safety are in use. Obtain particulars by addressing George B. Teedrick, agent Pennsylvania lines, P.O. box 371, Los Angeles.—[Adv.

"A man never forgives a woman for allowing him to confide in her."

Dress Suits.

Some men confide their dress suit needs to a high-priced tailor and after it's too late find they've paid nearly double what the same suit would have cost at the London. Tuxedo Suits, too, if you don't want the full dress. Also separate Tuxedo Coats. We guarantee a perfect fit.

Full dress shirts, evening ties and gloves, in greater variety of correct styles than you'll find anywhere else in town.

London Clothing Co

HARRIS & FRANK, Props
117-125 N. Spring

DELANY'S
Crystal Lenses
For $1.00
Beat The World
Though they cost less than any place in town, yet the quality is the same. Once worn, always worn.
309 S. Spring Street.

Newbauer's
Just Arrived—McLaren's
CHEESE IMPERIAL AND IMPORTED ROQUEFORT.
IN GLASS JARS.
Imperial, Club size, - - - - 15c
Imperial, No. 1 size, - - - - 20c
Imperial, No. 2 size, - - - - 50c
Roquefort, Club size, - - - - 20c
Roquefort, No. 1 size, - - - - 35c
Telephone Main 36.
216-218 S. Spring St.

NEW ROOKWOOD
Beautiful effects in Mat Glazed Green. Prices $2.00 to $6.00. Come see the display.
H. F. VOLLMER & CO., Third and Broadway.

Howland & Co., PHOTO SUPPLIES. Removed to larger quarters. DEVELOPING, PRINTING, ENLARGING. Special attention given to mail orders. 218 S. Broadway. Tel. Main 211.

Overcoats
To measure. Very latest box style. Extra long. Very swell.
At $25 Each.
Don't fail to investigate this special.
Brauer & Krohn,
128-130 S. Spring St. and 114½ S. Main.

Diamonds Watches, AND SILVERWARE. S. CONRADI, Jeweler 205 S. Spring St.

Take Your Cue
for making fine bread from successful bread makers. It's simply this—
CAPITOL FLOUR
You can buy it from every good grocer; tell him no other will do.
Every Sack Guaranteed.

A SWELL PATENT LEATHER
FOR MEN.
The very latest touches in every part of the shoe. The new drop last, known as the Netherlands; military heel; upper of real seal; circle fox handsomely perforated; every stitch hand-made by A. E. Nettleton & Co. This is the swellest patent leather shoe shown in Los Angeles. Price,
$7.50.
C. M. STAUB SHOE CO.
255 S. Broadway.

Excursion Rates
Sept. 25 to Nov. 10th, on the
Santa Fe
Open to the holders of
Episcopal Convention
tickets, and their friends. From Los Angeles to all points on Southern California Ry. Tickets good 30 days, but not later than November 10th.
San Diego Round trip, $4.00.
Kite-Shaped Track, $2.75 Round Trip.
Particulars at Santa Fe Office
Cor. Second and Spring Sts.

BOSTON DRY GOODS STORE
239 S. Broadway, opp. City Hall, Los Angeles.
If your last gloves came from the BOSTON STORE, you know that we sell good gloves. if they didn't we want to tell you that our gloves are carefully fitted and guaranteed. and a boston store guarantee is good. the latest tints and shades of the celebrated
trefousse gloves
are now here. all the new fall ideas, in both pique and overseam, for street and evening wear.
$1.00 special. no other glove at $1.25 so good as this special at a dollar. fine mocha in black, tans and grays. $1.00.
$1.50 pique. a splendid quality pique suede in all the new shades. this is just as good a value at $1.50 as the special mocha, $1.50.
trefousse. a full line, no glove demand in either suede or glace but can be found in this make at $1.75 and $2.00.
10-23-1901

H. JEVNE
Do You Know "Sparklets?"
If you don't, get up-to-date pretty quick. We'll tell you. It's a bottle—a special bottle—and some small capsules containing carbonic acid gas. Fill the bottle with whatever you wish—water, lemonade, milk, tea, anything—a turn of the wrist, and you can produce instantly perfect aeration and all its most desirable attributes. Wouldn't you like to have one at home? Wouldn't you like to have one traveling with you? They're small—put them in your grip and you've soda water always at hand. Pint, wicker, $2.50. Quart, metal, $4.00.
Smoke Jevne's Fine Cigars.
208-210 S. Spring St.—Wilcox Building.

Why let your wife wear out her life—
Her charms decay—her temper change?
You know what's wrong—then "scoot" along
To HELLMAN—get a GLENWOOD RANGE! (V.S.) Milton
161 NORTH SPRING STREET.

Reliable Goods. Popular Prices.
N. B. Blackstone Co.
Telephone Main 259. DRY GOODS Spring and Third Sts.
Black Dress Goods
STYLISH NEW MATERIALS MODERATELY PRICED.
We want every woman in town to see our new stock of Black Dress Goods. We want to introduce some entirely new weaves, new effects, and particularly, some *new values*. Our present showing embraces every popular and seasonable fabric of standard merit.
These at 50c a Yard.
Storm Serges, Heavy Wide Wale Serges, Granite Cloths, Ladies' Cloths, Figured Melrose, Cheviots, Nun's Veilings, etc., etc. These goods are strictly all wool and range in width from 42 inches to 52 inches. Also plain and figured Mohairs and Alpacas.
These at 75c a Yard.
Heavy Twilled Whipcords, Stylish Hopsackings, English Cheviots, Clay Diagonals, French Serges, Armures, Batistes, Jacquard Figures, Henriettas, Egyptian Crepes, etc.
At $1.00 a Yard.
Fancy Figured Melrose, Fancy Stripes, Canvas Etamines, Soliels, Herringbone Granites, Whipcords, Cheviots and Serges in all weights, Unfinished Worsteds, Brilliantines, Sicilians and dozens of others.
In the better, higher-class goods there are great varieties shown in Crepes, Aeolians, Voiles, Crystal Poplins, Matelasses, etc., in silk and wool mixtures.

Jack Ralph's 601 S. SPRING. TEL. M. 516.
Honest Weight—Lowest Prices.
20 lbs. Cane Sugar.....$1.00
10 lbs. Rolled Wheat.....25c
7 lbs. Rolled Oats.....25c
Fresh Soda Crackers, per lb.....5c
7 lbs. Buckwheat Flour (eastern).....25c
50-lb. sack Ralph's Best Flour.....90c
50-lb. sack Gold Bar Flour.....90c
50-lb. sack Silver Star or Aurora.....90c

YANKEE PUMPKINS. Ours are the genuine article, grown from true seed on fertile foothill land—grown well; they're very fleshy, fine grained, juicy and sweet. You'll enjoy your pumpkin pies if you order here. Also fine Hubbard squash today.
Tel. 350. Ship Everywhere. LUDWIG & MATTHEWS, Mott Market.

CHOICE ALFALFA....
L. A. HAY STORAGE CO., 335 Central Ave. Phone Main 1396.

Whedon & Spreng Co., bossing.
SOCIETY STATIONERS. Engraved Invitations and announcements. Calling Cards, Monograms and Crests. Stamping and Embossing.
203 S. Spring St., Hollenbeck Hotel Building.

FOR SALE OR TRADE.....
Stock and Grain Ranch of 1280 acres at a great bargain. This splendid ranch, which has had in the past an exceptionally good name—and has made money for its owners—MUST BE SOLD. It is located in Riverside County in one of its best valleys; near railroad; has all the necessary buildings, with wells, etc., etc. For full particulars, see the CHAPIN-TIBBOT COMMERCIAL CO. 37 and 141 South Broadway.

BEAUTIFUL UP-TO-DATE
OXFORDS
In Tan and Black for Women, at
$3.50
L. W. GODIN, Mgr. 137 S. SPRING STREET.

1901 Chain Models.....$40.00
1901 Chainless Models.....$60.00
1900 Chainless Models.....$50.00
Fine Stock on Hand.
COLUMBIA CYCLERY,
634 SOUTH BROADWAY.
W. B. WHITESELL, Prop.

Government Land
Imperial settlements. Abundance of water. For full particulars write
Oakley-Paulin Co.,
304-5 Douglas Bldg, Los Angeles, Cal.

McCall's Patterns and Fashion Sheets.
Coulter Dry Goods Co.
We are showing a complete line of "Excelo" wool soles, all sizes for women and children at 15c, for men at 25c the pair.
TABLE LINENS TODAY.
So many departments have been clamoring for recognition that the linen section hasn't had a say for some days. Store news makes again as fast as we can print it. Many of the best things must reach you unheralded by newspapers. Here's what the linen section says today:
$1.25 Damask at $1.10.
Beautiful snow-white bleached damask in a great variety of new designs—clover leaf, sweet pea, fern, chrysanthemum, coin spot and other popular patterns, full 72 inches broad; close, firm and fine; the best $1.25 value in Los Angeles; today $1.10 the yard.
60c Damask at 50c.
Full bleached pure linen table damask, in a great variety of new and choice patterns, 66 inches broad; quality regularly sold by us at 60c; in this sale we say 50c the yard.
$2.25 Napkins at $1.80.
A limited number of dozens—extra quality bleached damask napkins, full 3-4 size, fairly good range of patterns to select from, but not many of any one pattern; a sufficient reason for reducing them from $2.25 to $1.80 the dozen.
$2.50 Napkins at $2.10.
Another lot of full-bleached, pure-linen damask napkins, same as above in size but a heavier quality; usually sold at $2.50 the dozen; marked for quick selling to close them out $2.10.
COULTER DRY GOODS CO.
317-325 South Broadway, between Third and Fourth.

Keep Down
Your expenses; that's the only way to keep up your bank account. $1.00 starts an account here and every dollar draws interest.
Union Bank of Savings, 223 South Spring.

ALTHOUSE FRUIT CO
Westminster Celery

Famous far and wide for its goodness. Grown by a man—a white man—whose only business is to raise celery. He grows it so it is so purely white, so crisp, so fine flavored. It's irrigated with pure, sparkling water—that's one of his secrets. Westminster celery is good celery every time.
213-215 W. Second St. Tel. Main 398.

The Superior Ranges.
CASS & SMURR STOVE CO., 314-316 South Spring Street.

LOS ANGELES FURNITURE CO.
The New Carpets.

The skill of the color artist and the wit of the weaver are beautifully blended in Axminsters for parlors and drawing-rooms; Wiltons in library and hall effects; also beautiful body brussels for bedrooms in dainty light shadings of pinks, blues and greens. Tapestry Brussels and Ingrains are among the less expensive. Largest stock in Los Angeles—all fairly priced.
225-227-229 South Broadway OPPOSITE CITY HALL.

CROWDED FOR ROOM.
THE CHAPIN-TIBBOT COMMERCIAL CO.
Have been obliged to *vacate nearly half of their store* and in consequence will *close out at once* the following departments: Clothing, Shoes, Hardware and Household Utensils, comprising Granite and Tinware.
These goods will be sold at any price, as we have no room for them. The entire business will be closed out within the next sixty days, and
Greater Bargains Than Ever
Will be offered the public from this time until we go out of business. Our stock of Lace Curtains, Blankets, Comforters, Table Linens, Towels, Sheetings, and Pillow Cases, Hosiery and Underwear, Outing Flannels, Prints and Ginghams, etc., is entirely new, well selected and bought for strictly cash. The whole line will be offered at landed cost. Economical buyers can save money by dealing with us, and get their money back if they want it.
W. G. DOANE, Mgr. for the Trustees. 437 S. Broadway
WANTED—DRESS GOODS SALESMEN.

Plate that fits, adjusts, suits, and made only by me.....
$5 up
Open Sundays 9 to 1. Established Fifteen Years.
Adhesive Pliable Plate.
Best in workmanship. Best in material used. Newest thing in dentistry. Your money is your own and the work mine if you are not satisfied. Call and see samples and and you will want no other.
DR. W. F. KENNEDY,
The Reliable Dentist. 108 N. Spring.
TEL. BROWN 13.

THE PUBLIC SERVICE—IN THE OFFICES AND COURTS.

SUMMARY OF THE DAY.

The City Attorney now has under consideration the bill of Patten & Davies for lumber furnished at the public market. Conditions in the contract would seem to make the lessor responsible for lumber used in rebuilding the structure.

Twelve young lady applicants for places on the library training class were examined by the library board on Monday. So severe was the ordeal that several fainted.

The Police Commission yesterday declared that it will not interfere with the Council in the disposition of the report of the Chief of Police on the places that sell liquor under a government license without a city permit.

Today the park commissioners will make a tour of the city parks.

Dist.-Atty. Rives is of the opinion that the recent knockout decision of the Supreme Court on the codes did not have any effect on the County Government Act.

The County Jail is incarcerating for vagrancy Dr. R. H. Churchill of Pasadena, who says he was once the physician of the Garfield family.

A man is being sued in the Township Court for converting another man's dog to his own use, with a prayer for $50 damages. The complaint doesn't say whether it was a case of sausage or not.

Miss Unitah Carter, superintendent of nurses at the County Hospital, has resigned.

Allen Watson and E. W. Walker, two negroes who ran over little Norman Campbell with their bicycles, killing him, were arraigned in the Police Court yesterday on a charge of murder.

William Kirk was examined in the Police Court yesterday on a charge of highway robbery, but was dismissed for lack of evidence.

AT THE CITY HALL.

STRICT PROVISIONS OF PUBLIC MARKET LEASE.

LESSOR MAY HAVE TO PAY FOR THE LUMBER USED.

City Attorney Wrestling With the Problem and Will Report to the Council Soon—Lauder Much Relieved at the Prospect of Escaping Liability.

At the request of President Powers of the Council the bill of Patten & Davies of $872.98 for lumber furnished at the market on the assurance of Lauder of the Seventh Ward was referred last Monday to the Supply Committee in conjunction with the City Attorney.

President Powers stated at the time that he believes the lessor, J. W. Wolfskill, is liable for all lumber used in remodeling the market building at the new site. The lease was drawn by the City Attorney and is very strict in its provisions. Hitherto it apparently has been disregarded. One paragraph reads as follows:

"Said party of the first part (J. W. Wolfskill) hereby agrees that he will, in a good and workmanlike manner, and at his own proper cost and expense, take down and remove the buildings and fences now being used by said party of the second part (the city) for the purpose of a public market upon the premises near the northeast corner of Ninth and Los Angeles streets, and repair and restore said buildings and fences upon the premises hereby leased, repair and make good all damage and deficiencies of material caused by removal, and place the said building in a fit and proper condition, with all necessary plumbing and plumbing connections therefor, for use and occupancy, as a public market."

Several bills for lumber and plumbing at the public market have already been authorized by the "solid six" in violation of this lease. The question now is, will they dare to press the payment of the bill for $872.98, in the face of this provision in the contract.

President Powers and the Council minority are watching with great interest the steps that the Supply Committee will take in adjusting this matter.

Councilman Lauder draws a sigh of relief, as the lease may save him from paying the bill from his own pocket.

PARK INSPECTION.

TOUR THROUGH THE CITY.

In two gaily-bedecked automobile tallyhos, and with all the accessories except a brass band, the Park Commission will leave the City Hall at 8:30 o'clock this morning for a tour of the parks. The commission will be accompanied by the Mayor, President Powers of the Council, Secretaries H. L. Hopkins and Foster C. Wright, and the City Hall reporters on the daily papers.

Superintendent Mendenhall is to do the honors at noon in Eastlake Park. It is reported that he has prepared a spread that will delight the palate of such epicureans as the members of the Park Board. As far as could be learned yesterday Superintendent Mendenhall has not decided whether he will wear his full uniform, with gold lace and brass buttons. Secretary Hopkins, it is understood, will appear in the full panoply of his office for the first time.

By selecting automobiles as the means of locomotion the Park Commission, far famed for its artistic tastes, has set the stamp of approval upon the new machine. Hereafter members of the 400 and the jeunesse dorée will not hesitate to be seen riding in the "autos."

Zest is added to the trip by the assurance that Superintendent Mendenhall will officiate as chauffeur on one of the vehicles, while the Mayor will hold down the lever on the other. Yesterday the life-insurance agents did a big business.

In the morning the party will visit Central, Westlake, St. James, South, Hollenbeck, Prospect and East Lake parks.

After luncheon has been served in the latter park the "autos" will take the party to Elysian Park, thence to Echo Park and home by the Plaza. The trip will take about six hours, and it will be about 3 o'clock when the City Hall is reached.

Many matters pertaining to park management will be visually explained to the board, and it is thought that much good will result from the trip of inspection. A movement is on foot to establish play grounds in some of the parks, and this scheme will be investigated. Superintendent Mendenhall also has many plans for park improvement which he wishes the board to approve.

NEW TRAINING CLASS.

ATTENDANTS FOR LIBRARY.

Candidates for the new library training class were examined by the library board on Monday. In the morning written examinations were given, and in the evening the young ladies had to pass through the ordeal of an oral examination.

Undoubtedly the library directors never knew before what terrible men they are. One young lady fainted, and it is asserted that two or three others had to be taken from the room on a stretcher. By the middle of the evening the library reading-room resembled a hospital more than anything else, and all this despite the fact that two doctors and one lawyer composed the examining board. President J. Ross Clark could not be present, and the applicants were put through their paces by Directors Edelman, Trueworthy and Dockweiler. Director Phillips is in the East.

The result of the examination will not be known until the regular meeting of the board on Friday afternoon. Yesterday afternoon Chairman Edelman of the Examining Committee, in speaking of the examination, said:

"The committee has not yet decided upon the personnel of the training class. There will be no trouble in securing the requisite number of strendants, as some excellent papers were presented. The only difficulty is to select those who are entitled to the positions. I think that six will constitute the training class this year. Those who are chosen by the committee will receive notification of their selection at the meeting of the board next Friday afternoon."

HANDS OFF.

POLICE COMMISSION STAND.

Evidently the Police Commission does not intend to come to the rescue of the Council in the disposition of the Chief's report on the places that sell liquor under a government permit without a city license. When the record of the City Clerk was read, stating that the report has been referred to the committee of the whole, the Police Commission and the Chief of Police, the Mayor said:

"The instructions of this commission are that the Chief shall make arrests wherever he finds a violation of the law. The interest that this board has in the reference will be filed. All this board can do is to enforce the existing law."

Subsequently, when the complaint of E. Vache against the use of his name in the report, which was referred to the board by the Council, was read, the Mayor added:

"This commission never called for that report. The Council ordered the Chief to present the report, which it had no right to do, but as the Council has, they can settle with their own troubles."

As no exception was taken to these sentiments, it is probable that the matter was discussed and settled at the executive session that preceded the regular meeting.

The application of James E. Dunne for a restaurant liquor license at No. 112 West Second street was denied. There are two saloons and another restaurant with a liquor licence in the same block. The applicant conducts a fish and oyster house, and is fully equipped to run a "short-order" house. The fact that the commission refused to grant the license indicates a very conservative policy with reference to such privileges.

The following applications were granted: C. E. Ward, restaurant and liquor license, No. 433 South Main street; Frank Partenico, wholesale liquor license, No. 1316 Vermont avenue; H. L. Hyatt, transfer wholesale liquor license at No. 946 East Second street, from the Anheuser Beer and Bottling Company; H. M. Sale, for Western Drug Company, wholesale license at No. 258 South Main street; H. G. Voeckell, druggists' license, No. 509 South Main street.

Henry Slef and Edgar C. King were appointed special policemen to serve without pay from the city.

Several applications for saloon license transfers were referred to the Chief for investigation and report.

A SAD CASE.

Pity Lends a Helping Hand When Life Seemed Almost Gone.

No 50 cents was ever put to a better cause than when it is paid for a box of Mormon Bishop's Pills, the pills that cleanse you from head to foot and make a new man of you. They are sold at Off & Vaughn Drug Co. Mormon Bishop's Pills are the pills that should be taken to remove the effects of disease, overwork or acts of indiscretion. They are also manhood builders, and unexcelled for the nerves. Try a box, 50 cents, or get six for $2.50.

C. U. Whitney's Trunk Factory.

Makes the strongest light-weight trunks and sells the cheapest. No. 228 South Main street.

DR. SANFORD'S LIVER INVIGORATOR

The best Liver Medicine. A Vegetable cure for Liver Ills, Biliousness, Indigestion, Constipation, Malaria.

THE LATEST STRIKE.

AT THE COURTHOUSE.

KNOCKOUT DECISION NEVER TOUCHED IT.

COUNTY GOVERNMENT ACT STILL STANDS VALID.

Such is the Opinion of the District Attorney and Accordingly are the New-made Deputies and Clerks at the Courthouse Happy.

Valid and constitutional are the amendments passed by the last Legislature to the County Government Act, notwithstanding the recent sweeping decision of the Supreme Court knocking out the revised codes. Such is the opinion of Dist.-Atty. Rives and his chief deputy, Curtis D. Wilbur. A dozen pages of typewritten manuscript setting forth their views of the law were made public yesterday in the form of a letter to the County Auditor.

Mr. Nichols wanted to know if the amendments of 1901 comply with section 24, article V, of the State Constitution.

It was a violation of this section of the Constitution that caused the Supreme Court in the San Francisco case of Lewis vs. Dunne (the code-knocker) to hold as void the act of the Legislature entitled "An act to revise the Code of Civil Procedure of the State of California by amending certain sections, repealing others and adding sectain sections," approved on March 8, 1901. At the same session of the Legislature an act was passed amending the County Government Act, entitled "An act to amend an act to establish a uniform system of county and township government, approved April 1, 1897, by amending certain sections, repealing certain other sections, and adding certain sections thereto," approved on March 25, 1901.

STRIKING SIMILARITY.

Thus will it be seen that the title of the act held unconstitutional and that amending the County Government Act are strikingly similar, and it will be remembered that Chief Justice Beatty, at the time the codes were declared invalid, hinted that the same ruling might also apply to the County Government Act.

Should the Chief Justice's hint come true, then havoc will run a small riot in various county offices at the Courthouse. Several deputies would be lopped off altogether, while others would drop back to lower salaries. A few instances there are, however, in which deputies would go back to higher salaries. And then clerical help in the County Superintendent's office, Auditor's office and other offices would also have to be dropped.

IMPORTANT DISTINCTIONS.

But the District Attorney in his opinion of yesterday points out two important distinctions that exist in the language of the titles—one being an act "to revise," while the other pertaining to the County Government Act is an act "to amend;" the other difference being that the title of the act in relation to the Code of Civil Procedure does not directly refer to the title of the preceding act enacting the Code of Civil Procedure, while the act amending the County Government Act does so directly and definitely.

BODIES COMPARED.

Speaking of another distinction to be noticed with reference to the body of the two acts, the District Attorney says: "The one to revise the code adds many new sections, repeals many sections and contains additional matter in regard to the titles of chapters and of sections not amended nor set out at length in the statute, while the act amending the County Government Act is confined wholly to the amendment of certain sections of the act, each of which are set out at length in the statute. No new sections are added, nor are any sections repealed. The question remains whether these distinctions are of sufficient importance to bring the amendments to the County Government Act under a different rule from that applied to the act revising the Code of Civil Procedure.

"The provision of the Constitution involved in the matter is as follows: 'Every act shall embrace but one subject, which subject shall be expressed in its title. But if any subject shall be embraced in an act which shall not be expressed in its title, such act shall be void only as to so much thereof as shall not be expressed in its title. No law shall be revised, or amended by reference to its title; but in such case the act revised or section amended shall be reenacted and published at length as revised and amended.'

"There are two important distinctions marked out in this section—the first in reference to the subject of the act, 'which subject shall be expressed in its title,' and the second in regard to the form or manner of revising or amending statutes. Anent the latter an important distinction is to be observed as between devision and amendment: 'The act revised is to be published and reenacted at length, and the section amended is to be reenacted and published at length.' It is apparent from this change of language that where an act is amended by amending a section that in the sections 'amended' which is to be reenacted at length and not the entire act amended."

CODE DECISION DISCUSSED.

Discussing the Supreme Court's decision in the case of Lewis vs. Dunne, the District Attorney observes that the code statute is held unconstitutional on two grounds—first that the statute is plainly in violation of the above constitutional rule in regard to the reenactment at length of the entire statute in the case of revision; second as to the sufficiency of the title.

"Upon the first point," continues the District Attorney, "The decision we think clearly has no application to the statute amending the County Government Act, for the reason that it is, in fact as its title indicates, an act amending the County Government Act and each section amended is reenacted in its entirety, strictly in accordance with the provisions of the Constitution. Without going into details to show that this is an amendment rather than a revision, it may be said that, while the County Government Act contains 234 sections, only sixty of them are amended by the act of 1901, and with the exception of three sections (54, 56, 117,) all of the amendments pertain to the compensation of officers and the classification of counties for the purpose of regulating such compensation.

OLD ACT WAS GOOD.

"As to the second point, the title of the County Government Act—'an act to establish a uniform system of county and township governments'—has been before the Supreme Court and in 1884 was unanimously upheld by the court en banc. We think it clear that this decision will not be overturned by the court, after being accepted and acted upon by the legislatures in enacting the several county government acts passed since that time. The title of the act to amend the County Government Act of 1897 only departs from legislative precedents in two particulars—first, the number of sections to be amended are not enumerated in the title of the act; nor, second, are the general perposes of the amendment indicated.

CODE MAKERS' CONTENTION.

"It was contended by the code commissioners that neither of these elements was essential. That there is nothing in the opinion of the Supreme Court in the Lewis vs. Dunne case radically inconsistent with the contention of the code commissioners as to the validity of an amendatory act referring to and including the title of an original statute, is apparent from the following statement of the court: 'It may be conceded that where the title of an act clearly expresses a definite subject, then the title of an act amendatory thereof may be helped out by reference to the original act—the title of the original act, which does express a subject, being incorporated into and published as part of the title of the amendatory act.'

GOOD IN VITAL POINT.

"This is the point upon which the validity of the amendments to the County Government Act depends, and it is evident that, so far as the Supreme Court's code opinion is concerned, they are not directly affected and were validly passed under what was conceded, for the purposes of that case, to be the law.

"It would seem, therefore, that the title in question will bear judicial inspection.

"Certainly we would not be justified in declaring that there is a perfectly plain violation of the constitutional provisions, especially in view of the fact that a large number of statutes have been passed by the Legislature within the past twenty years that are now in force and have remained up to this time unchallenged and unquestioned.

IF BAD, HOW ABOUT THESE?

"Such, for instance, are the following titles: 'An act to amend an act entitled an act to establish a State Bureau of Labor Statistics. Approved March 3, 1883.' (Statutes of 1889.) 'An act to amend an act to protect the public health from infection caused by the exhumation and removal of remains of deceased persons. Approved April 1, 1878.' 'An act to amend an act entitled an act to provide for the government and management of the California home for the care and training of feeble-minded children. Approved March 3, 1887.'

"These titles were all called to the attention of the court by the code commissioners and were distinguished by the court in its decision from the title of the code act under discussion.

"We are, therefore, of the opinion that the amendatory act of 1901 to the County Government Act is in no wise affected by the decision of the Supreme Court in Lewis vs. Dunne, and that the court will in all probability sustain the title of the act as sufficient."

INCORPORATIONS.

PETROLEUM AND SOCIAL.

The Franklin Oil and Refining Company, with principal place of business in Los Angeles, incorporated yesterday with a capital stock of $300,000, divided into $1 shares, of which amount $500 has been subscribed. The directors are E. H. Groenendyke, Frank A. Nance, J. P. Stocksdale, C. S. Mann and M. P. Phipps, all of this city.

The Channel City Club, with principal place of business at Ballona, incorporated yesterday without capital stock. It is a social club. The directors are Fred Eaton, Joseph Mesmer, A. C. Harper, John H. Reynolds, Los Angeles; W. S. Bell, Ballona.

IS IT SAUSAGE.

DAMAGE SUIT OVER DOG.

What Newman did with the fox terrier pup is an all-absorbing question.

In fact it forms the bone of contention in a $50 damage suit filed yesterday in the Township Court. The plaintiff is Lewis Nicholsen and he pursues Lewis W. Newman for the possession of a dog. And the dog is a fox terrier. On Sunday it disappeared and now Newman is accused of being responsible for its loss and is sued for its value in $50. According to the complaint, it is alleged "that on October 20, 1901, said defendant did unlawfully take and carry away said fox terrier pup and converted and disposed of the same to his own use."

Sausage or wienerwurst—which? At any rate the complaint is positive that Newman converted the pup to his own use.

DRINK DOWNED HIM.

FAMOUS DOCTOR IN JAIL.

Distinguished men cannot all keep out of jail, and once in a while one of national reputation gets behind the bars.

Perhaps the most distinguished prisoner ever locked up in the local County Jail is Dr. R. H. Churchill of Pasadena, who began yesterday a fifteen day's sentence for vagrancy. For years Dr. Churchill was the family physician of the late James A. Garfield, and when Guiteau shot the President down Dr. Churchill hurried to Washington to be at the bedside of his honored patient. From so exalted a position in the profession down to a common vagrant is a long way, but drink is responsible for the fall. The doctor feels his position keenly, and when he gets out of custody a week from Monday he says he is going to try to brace up. He is a fine-looking old man with aristocratic features and a long gray beard. Next Christmas, he says, he will be 60 years old.

"I have lived in Pasadena for thirteen years," said he yesterday. "No, I have no relatives in California. I was graduated from the Cincinnati Medical College, and then entered the Twenty-eighth Ohio Volunteers as a surgeon, serving three years and eight months in the army. I was born and raised in Cleveland, O., and after I left the army I practiced medicine there, and it was in that city that I attended Mr. Garfield and his family."

COURTHOUSE NOTES.

BREVITIES MISCELLANEOUS.

CARHART ESTATE. Marie K. Carhart asks for letters of administration in the $5000 estate of Thomas F. Carhart, who died on the 11th inst. Petitioner is the surviving widow of deceased and the heir is his mother.

APPEL MINORS. R. E. Cottle has petitioned to be appointed guardian of the estate of Albert and Eleanor Appel, minor children of William Appel and wife. The boy and girl are to inherit $1000 equally from the estate of their grandfather, N. B. Appel, veteran bailiff in the Police Court.

LORENZY DIVORCE. George M. Lorenzy was granted a divorce from Sarah E. Lorenzy by Judge Trask yesterday on the ground of desertion. Mrs. Lorenzy contested the action, but in vain.

WHOSE ARE THEY? Cleo Hill was examined on a charge of grand larceny by Justice James yesterday and discharged. He was complained against by George W. Davis, with whom she has been living. Davis swore she had stolen two diamond rings from him worth $300. She swore he had given them to her. In any event she says they were bought with money earned by the sweat of her brow. The charge of "rustling." The criminal proceedings were precipitated by a family disagreement between the easy-going couple.

PADGET FREE. A. S. Padget, charged with luring his young sister-in-law away from home for purposes of prostitution, escaped from the County Jail yesterday by the habeas corpus route. It appeared that Padget merely "loved" the wrong sister without subjecting her to the illicit use of other parties, and the law under which he was recently held to answer does not contemplate such an offense.

INSANE JEWESS. Annie Levine, a married Jewess, 31 years old, was adjudged insane yesterday and committed to the hospital at Highland. The unfortunate woman suffers from melancholia. When taken to task for neglect of children and household duties, she would say: "I am too busy with my thoughts."

HEAD NURSE RESIGNS. Miss Unitah Carter, superintendent of nurses at the County Hospital has resigned. Her resignation will take effect on December 1. The Supervisors have not yet determined upon a successor.

FRESH DIVORCES. Suits in divorce were begun yesterday by Rosa Bragamontes vs. Felipe Bragamontes, Julia Covarrubias vs. Nicholas A. Covarrubias, R. R. Rutledge vs. Zora Rutledge, U. E. Emery vs. M. E. Emery, and Josephine G. Beardsley vs. Clyde E. Beardsley.

TRY one of those 35c luncheons at the Del Monte. They are fine.

Storage Capacity

For 375,000 barrels of beer all the time enables the Anheuser-Busch Brewing Ass'n, St. Louis, U. S. A., to properly mature its product, thus insuring purity, perfection and palatableness. Orders promptly filled by Anheuser Beer and Bottling Co., wholesale dealers, Los Angeles.

A LITTLE BIG WASTE.

DISTINGUISH between economy and wisdom. Sitting at home to save shoe-leather is economy, but it is scarcely wisdom. In the same way, doing without Ivory Soap is economy but it isn't wise; your risks are greater than all possible saving. Every cheap soap contains free alkali. Now, free alkali will eat its way through the new oil cloth on the kitchen floor. Imagine, then, what it will do in a single Monday's washing! Is such economy wise?

THE INFERIOR COURTS.

COLORED SCORCHERS ACCUSED OF MURDER.

RAN OVER AND KILLED LITTLE NORMAN CAMPBELL.

Hobo Unable to Appear Before the Court With Proper Dignity for Lack of a Pair of Uninhabited Trousers—Kirk Free.

Charges of murder were lodged in the Police Court yesterday against the two negro scorchers who ran down and killed litle Norman Campbell on Court street last Saturday.

Learning from the papers that the child had died from the effect of his injuries received in the bicycle accident, one of the men went to the Police Station and gave himself up, and told the name of the other. The man who surrendered himself is a mulatto named Allen Watson; the other is a little black man named E. W. Walker.

Watson told the officers that he had not intended to run over the child, and had used every means in his power to avoid the collision. He denied running away after the accident, as has been stated. He and Walker remained and talked with the mother of the boy.

Watson was himself severely hurt, and had to be practically carried from the scene. He was arraigned with Walker in the Police Court yesterday afternoon, and at that time his face was a mass of patches, where plasters had been put over his wounds. Walker was also slightly bruised.

The men asked for an early examination, which was set for Thursday morning, at 10 o'clock.

Kirk Goes Free.

When the police arrested William Kirk for highway robbery it seems that they made what is known to the underworld as a "wrong touch."

Kirk was examined in the City Justice Court yesterday on a charge of robbery, but was discharged. There was almost no evidence tending to connect him with the crime.

Kirk had been suspected of being one of the trio of footpads who held up Paul Kocher, a baker, in front of the Burbank Theater a few weeks ago.

Two of the men had already been caught, and are now waiting to be tried in the Superior Court. Their names are Alfred Worthington and James Denbery.

In the case of Kirk there was a perfect failure to identify him. Kocher thought he looked like the man who had helped to rob him, but could not be sure.

Phil Had No Pants.

Philip Ulmer hobo, was compelled to send his regrets to his own trial for vagrancy in Justice Austin's court yesterday; Philip did not have a pair of trousers to wear, and it was decided that it would not be in keeping with the dignity of the court to have Philip present without.

When the justice called Philip's case the bailiff apologized for his absence, saying: "If the court please, he can't be here today. When he came to jail his clothes were so densely inhabited that they had to burn them all up, and he has nothing to wear."

Philip was excused by the court until a breech clout, or something, can be scraped together for him.

More Barbers Arrested.

Kerners' non-union barber ship furnished five more subjects for the Police court yesterday. The following of his employés were arrested on a charge of practicing the trade without certificates: Charles Hammond, William Morrow, Hart Freverly, Joe Hicks, Ed Ross, C. A. Fernando.

Kerner put up bail for the whole outfit, and they will be tried today.

Mayor's Examination.

James Mayor, the second-hand man charged with burning down a house on McKinley avenue and fifty-second street, was partly examined in the Justice Court yesterday on a charge of arson. His examination was continued today.

LAW KNOWS NO FAVORS.

Three Prominent Citizens of Pomona Arrested Yesterday for Starting Fires on the San Gabriel Reserve.

George H. McCulloch, deputy United States Marshal, came down from Pomona yesterday with a bagful of game. Charles E. Walker, cashier of the Pomona National Bank; Harry L. Garcelon, a medical student, and A. W. Moore, also a reputable citizen of Pomona, were indicted by the grand jury for starting a fire on the San Gabriel Forest Reserve, and Deputy McCulloch brought them in yesterday. F. M. Coulter and W. D. Woolwine went on their bond, and consequently they were not in durance last night. The facts appear to be that the gentlemen under arrest were out camping, and supposed, when they left the woods that they had completely extinguished the campfire, but they failed to do so to the vigilant rangers run them down.

The damage to the government forest reserves during the past season has been considerable, and it is the belief of the Supervisors that in many instances the fires have resulted from carelessness rather than from design or intent. They hope, however, by a vigorous and relentless enforcement of the law, to cause campers to exercise greater care in extinguishing their fires.

Catarrh of the Stomach.

Can be cured by taking S. B. Catarrh Cure, which cures all forms of indigestion and stomach troubles, such as constipation, rising of sour food, distress after eating, which if neglected brings on inflamed and ulcerated stomach and leads to cancer of the stomach. S. B. Catarrh Cure restores sense of taste and smell. For sale by all druggists Book on Catarrh free. Address Smith Bros., Fresno, Cal.

FOR overworked brain and nerves, for exhaustion and sleeplessness, take a little H. J. W. Old Bourbon Whiskey every day. $1.00 a bottle.

H. J. WOOLLACOTT, 129½ N. Spring.

AT NEW YORK HOTELS.

NEW YORK, Oct. 22.—[Exclusive Dispatch.] J. L. Hossack of Los Angeles is at the Astor; W. E. Cook at the Cosmopolitan; J. Love, at the Grand Avenue; Miss J. Dirbreemeyer, at the Continental; S. E. Busser, at the St. Denis; Mrs. K. Earle of San Diego, at the Arlington.

AGAINST WINE-ROOMS.

CHICAGO, Oct. 22.—Mayor Harrison has submitted to the City Council a message in which he urges that the Committee on License prepare an ordinance forbidding the establishment and maintenance of wine rooms or private apartments, in any drug store within the city limits of the city of Chicago. It is stated that the committee will report such an ordinance and the Mayor suggests. The passage of the measure would work a radical change in the regulation of the sale

Bidders On Water Bonds, I have a 5 per cent. 20 Year Gold Bond, Guaranteed by the strongest financial institution in the world. Can be bought on installments. For full information write or call,

A. M. JONES,

414 WILCOX BLK.

GO

60 SEPAR
SHAFTS
TUNNELS
MACHINER
ORE READ

Red

No man or woma
can help being intere
Co. In many ways it
vestment ever offere
merits are so undenia
investors have becom
straight forward that
advantages. It is so
ingly an assured suc
safety alone, it is far

The property of t
sisting of 60 separat
richest veins ever loc
have not only been le
lowed by means of
company knows to an
nues will be immense
will be paid on every
fiftieth part of the pro
spade or ax.

Should ore pay on
profitable, but we fi
$800 to the ton, whi
$50.00 ore.

We can speak stro
of the real worth of th

EVENTS IN SOCIETY.

Mr. and Mrs. John Bloesser were pleasantly surprised Monday evening at their home on South Figueroa street, in celebration of their twentieth wedding anniversary. The surprise was arranged by Mrs. Baxter and Mrs. Rice, and was genuine in every detail. The guests were entertained with progressive hearts and handsome prizes were awarded. Mrs. Bloesser captured lady's first, a handsome point lace doily; Mr. Bloesser received a beautifully-bound book as the gentlemen's first award. Consolation prizes were won by Miss Reed and Mr. Guthrie. Mr. and Mrs. Bloesser were presented by the company with a handsome hand-decorated tankard. Refreshements were served. Those present were: Mr. and Mrs. W. J. Baxter, Mr. and Mrs. R. B. Williamson, Mr. and Mrs. C. H. Blakes, Mr. and Mrs. H. Freeman, Mr. and Mrs. John Mr. and Mrs. L. W. Stockwell, Mr. and Mrs. Dutton, Dr. and Mrs. Young, Mr. and Mrs. H. K. Williamson, Mr. and Mrs. C. J. Lehman, Mr. and Mrs. John Kester, Mr. and Mrs. H. Mr. and Mrs. G. J. Griffiths, Mr. and Mrs. W. H. Burns; Mr. and Mrs. and Mr. and Mrs. Roth of Erie, Miss Kilmer, W. E. Beeson, Miss Mary, Olive and Jesse Layne, Miss Armstrong and Bassereman; Messrs. M. B. Condit, Joseph Guthrie,

Mr. and Mrs. Albert M. Stephens gave a delightful luncheon on Tuesday at their cottage in Ocean Park in honor of Mrs. W. A. Blount and Miss Rodgers. Dr. and Mrs. Pittinger, Dr. and Mrs. Marshall, prominent North Carolinians, who have been attending the medical convention in San Francisco, and other guests were Mrs. Waller Lefler of Los Angeles, Mrs. A. B. Coleman and Miss Evelyn Chapman of Gabriel.

Echo Park Party.

The Reckless Fourteen" formed a merry tallyho party who left for Little Santa Anita Cañon Sunday. The day was an ideal one for a trip of that kind, and the reward ride by moonlight was fine. The party included Misses Elizabeth McAtee, Mary Schumacher, Pearl McAtee, Jennie Petit, Anna Edmark, May Horgan and Iola Brown; Messrs. L. Hilton, A. Burner, Metcalf, D. Torrey, R. Pearson, A. Wilson and J. Sisk.

Elysian Club Entertains.

Many-colored Japanese lanterns and the club colors of white and gold were in evidence last night at the home of the Oberon Club, corner of First and Cummings-streets. This Boyle Heights' prominent social and, in fact, one of the oldest clubs of the city. The affair last night was tendered the members' friends, and also in honor of the

GOLD

60 SEPARATE CLAIMS,
SHAFTS ALREADY SUNK,
TUNNELS ALREADY BORED,
MACHINERY COMPLETELY BUILT,
ORE READY FOR THE MILL.

A tremendously rich mine, on the very verge of producing hundreds of tons of gold ore each day, with magnificent equipment of machinery and buildings. The most conservative investors are buying the last block of stock. We have freely urged everyone to visit the property.

The superiority of a gold mine to any other form of investment needs no demonstration, and we candidly say that no mining company ever offered so brilliant a field for profit.

The point cannot be emphasized too strongly that there is none of the risk attending an investment in an undeveloped mine, or in a business enterprise which may be affected by a hundred changing conditions. We have the actual gold, and gold is the foundation of values.

Red Cloud Mining Co.---Last Block of Stock, 50c.

Specimens of ore may be seen at the company's office---Everyone may feel free to call.

No man or woman with the least money to invest can help being interested in the Red Cloud Mining Co. In many ways it is entirely different from any investment ever offered for public subscription. Its merits are so undeniable that the most conservative investors have become enthusiastic. It is so plain, straight forward that every individual recognizes its advantages. It is so certain, so safe, so over-whelmingly an assured success, that from a standpoint of safety alone, it is far more desirable than a bank.

The property of the Red Cloud Mining Co., consisting of 60 separate claims, includes some of the richest veins ever located in the country. These veins have not only been located, but they have been followed by means of tunnels, and shafts, so that the company knows to an absolute certainty that its revenues will be immense and that handsome dividends will be paid on every dollar's worth of stock, yet not a fiftieth part of the property has been touched by the spade or ax.

Should ore pay only $10.00 to the ton it would be profitable, but we find in many cases that it yields $200 to the ton, while no veins produce less than $50.00 ore.

We can speak strongly but we can convey no idea of the real worth of this property. Our greatest estimates have long since been left behind. To figure out the yield from this mine would be to open the company to suspicion. We may say that it is one of the greatest mining institutions in the United States, and a visit to the property will convince the most skeptical.

We should speak also of the vast equipment erected and ready to commence the production of gold. Engines of the latest type, stone buildings with corrugated iron roofs, stores, dwellings, barns, a laboratory, offices, warehouses, rock crushers, concentrators, roads--the Red Cloud Mining Co., have brought its property to a magnificent development.

The last block of stock will defray the expenses of the line from the company's spring to the headquarters at Mill Camp. Even now the work is being pushed on as rapidly as an army of employes can lay the pipes. The great institution will commence work the very day the water supply reaches the boiler tanks. When this last block of stock has been sold no more can be secured.

It is an investment that appeals strongly to women, parents, and guardians. A small amount invested will produce a snug income for all time to come. Neither floods, panic, or wars can effect the profit from a gold mine. Dividends will be mailed direct from the office to each stockholder. It is an opportunity to provide for old age and rainy days. Every share of stock cannot fail to be worth many dollars soon after production commences.

We invite the most thorough investigation. Any individual who looks backward at the progress the company has made, who studies its resources must feel assured that the proposition is one of extraordinary merit. It's absolutely necessary for those who desire stock to apply at once. Mail orders should reach company at an early date.

Red Cloud Mining Company,

S. P. CREASINGER, President. W. L. ELDER, Secretary.

Main Office, Rooms 207-210 Copp Building, 218 South Broadway, Los Angeles, Cal.

EVENTS IN SOCIETY.

Mrs. John Blosser were surprised Monday evening at their home on South Figueroa street, in honor of their twentieth wedding anniversary. The surprise was arranged by Mrs. Baxter and Mrs. Rice, and was genuine in every detail. The evening was entertained with progressive games and handsome prizes were awarded. Mrs. Blosser captured lady's first prize, a handsome point lace doily; Mr. Blosser received a beautifully-bound book for the gentlemen's first award. Other prizes were won by Miss Mabel Guthrie, Mr. and Mrs. Guthrie. Mr. and Mrs. Blosser were presented by the company with a handsome hand-decorated tankard. Refreshments were served. Those present were: Mr. and Mrs. W. E. Baxter, Mr. and Mrs. R. B. Williamson, Mr. and Mrs. C. H. Blakes, Mr. and Mrs. Freeman, Mr. and Mrs. John Mr. and Mrs. L. W. Stockwell, Miss Dutton, Dr. and Mrs. Mr. and Mrs. H. K. Williams, Mr. and Mrs. C. J. Lehman, Mr. John Hooter, Mr. and Mrs. M. Mr. and Mrs. G. J. Griffiths, Mr. and Mrs. W. H. Burns; Mr. and Mrs. and Mr. and Mrs. Roth of Erie, Killmer, W. E. Beeson, Mary, Olive and Jesse Layne, Armstrong and Bassermann; Mr. and Mrs. B. Condit, Joseph Guthrie,

Douglas.

Miss Macfarland of Los Angeles and W. Douglas of St. Joseph, were married yesterday evening o'clock at the bride's home, No. avenue. The wedding was quietly. The house was decorated under the direction of Miss Goodin. Pink roses, asparagus and smilax were used in the drawing-room, and during the bridal party stood beneath a floral canopy; pink chrysanthemums and ferns were used in the hall chrysanthemums and smilax in the music-room, and yellow chrysanthemums in the dining-room. An elaborate supper was served.

Mrs. Albert M. Stephens delightful luncheon on Tuesday cottage in Ocean Park in honor W. A. Blount and Miss Rodand Mrs. Pittinger, Dr. and Mrs. Hall, prominent North Carowho have been attending the convention in San Francisco. guests were Mrs. Waller of Los Angeles, Mrs. A. B. and Miss Evelyn Chapman of Merced.

Party.

Reckless Fourteen" formed a merry tallyho party who left for Little Santa Anita Cañon Sunday. The day was an ideal for a trip of that kind, and the drive, ride by moonlight was The party included Misses McAtee, Mary Schumacher, McAtee, Jennie Petit, Anna May Horgan and Iola Messrs. L. Hilton, A. Burner, D. Torrey, R. Pearson, A. and J. Sisk.

Club Entertains.

Forty-colored Japanese lanterns and the club colors of white and gold were in evidence last night at the of the Oberon Club, corner of First and Cummings streets. This Heights' prominent social and, in fact, one of the oldest clubs of the city. The affair last night was tendered the members' friends, and also in honor of the twenty-five new members just received. A large company was present, and games, cards and refreshments were followed by a dance. Music was furnished by the Donubila Bros.' Orchestra. A feature of the evening was the club's presentation of a suitably engraved gold watch charm to its past president, M. T. White, the speech being made by C. C. King. The Oberon Club now has a membership of over seventy, with a number of applications for admission on file.

C.U.T.E. Club.

Mr. and Mrs. P. A. Howard entertained the members of the Come Up Tuesday Evening Club yesterday evening at their home on West Seventh street. The evening was devoted to cards, music and refreshments. The club will be entertained two weeks from last night by Mr. and Mrs. Carl at their home on Centennial street. The club members include the following-named: Mr. and Mrs. Charles Stansbury, Mr. and Mrs. H. Y. Stanley, Mr. and Mrs. E. B. Flack, Mr. and Mrs. P. A. Howard, Mr. and Mrs. M. R. Fuller, Mr. and Mrs. P. Carl, Mr. and Mrs. L. E. Ford, Mr. and Mrs. Turnbull, Mr. and Mrs. J. C. Newitt, Mr. and Mrs. Frank Boswell, Mr. and Mrs. Duncan, Mr. and Mrs. W. W. Swetland, Mr. and Mrs. J. E. Crandall, Miss May C. Fowler and Harry Stanley.

Birthday Party.

Mr. and Mrs. W. O. Prosser entertained Monday evening at their home, No. 2212 Hunter street, in honor of Mr. Prosser's birthday. The guests were Mr. and Mrs. J. Darwin Fuller, Mr. and Mrs. E. W. King, Mr. and Mrs. J. H. Wright, Miss Florence Hesser, Mrs. Amelia Isbel, W. R. Greenwood and George Stark.

Creighton-McDonald Nuptials.

Archdeacon A. G. L. Drew of the Church of the Epiphany of this city, today performs the marriage ceremony at San Francisco for Miss Creighton of that city, and George McDonald, a business man of Vancouber, B. C. Miss Margaret Drew, daughter of the Archdeacon, is to act as bridesmaid. Miss Creighton frequently has been the guest of Los Angeles friends, and has many acquaintances here.

NOTES AND PERSONALS.

Mr. and Mrs. R. B. Young announce the engagement of their daughter, Mayme E. Young, to Ross B. Boyd.

Mr. and Mrs. C. H. Blake have disposed of their home, No. 126 South Hill street, and have taken apartments for the winter at the Grandin, No. 428 West Sixth street.

Mr. and Mrs. V. Payton of Westlake avenue will leave Saturday for a six weeks' eastern visit.

CAUGHT IN THE ACT.

Boy Arrested While Trying to Break into the Boathouse at East Lake Park Yesterday.

Gus Meyers, whose home is at No. 2422 South Hope street, was arrested yesterday afternoon at East Lake Park by Special Officer A. L. Wilson and booked at the Police Station for attempted burglary. According to the officer's report, he caught Meyers in the act of trying to break into the boathouse at that park. He had a long boat hook, and with the spike was jabbing holes in the door in the effort to force the lock. The boathouse contains a quantity of cigars, cakes, candies, etc., and it is supposed that the boy was after some of this stock. He asserted that he was only playing, and that he did not intend to enter the place. Several articles have been stolen from the boathouse recently, and the police have been watching the place closely.

THE TIMES' DAILY STORY.

CHEVALIER DE TROIS.

BY F. K. SCRIBNER.

(Published under special arrangement with th S. S. McClure Co., New York.)

I WAS walking in the King's garden, for as lieutenant of his musketeers, it was my duty to guard the royal person, when Louis, who had approached unobserved, confronted me.

"M. De Marc," said he, "you are a brave man."

"Sire," replied I, knowing 'twas the prelude to one of those missions with which His Majesty was pleased to honor me, "being of the musketeers it follows——"

"And have proven yourself of much discretion," continued the King, "therefore——" Then sinking his voice to a whisper; "the Chevalier de Trois is known to you?"

I had myself conducted the Chevalier to the Bastile not three months before.

"The prisoner of the Bastile; certainly, Sire, for 'twas by your command I——"

Louis looked upon the ground. "Faith," murmured he, "I had forgotten; perchance he hath escaped or——"

"From the Bastile!" cried I. "It were impossible."

The King bit his lips. "And for what was he imprisoned, the Chevalier de Trois?" asked he abruptly.

Now it was not my business to inquire concerning the crimes of prisoners of state.

"His is a gentleman of much promise," continued the King, breaking in upon my reply. "'Tis ill fitting that so brave a cavalier rot in the dungeons of the Bastile; what think you, M. De Marc?"

"'Tis indeed beyond comprehension," replied I, somewhat troubled at the royal mood. "A word from Your Majesty, which I will gladly carry to the Governor, will——"

The King smiled sourly. "And the good Cardinal Masarin?" he asked, "think you, sir, my minister would afor the freeing of the Chevalier de Trois?"

It was then Masarin and not the King who had brought about the imprisonment of the unfortunate De Trois.

"If the Chevalier de Trois has offended the minister," said I, "methinks, Sire, he will remain in the Bastile. 'Tis no light thing to——"

A flush of anger overspread the King's countenance. "Faith!" cried he, "am I ever to be thrust behind a curtain by this thieving prelate? Is he then King of France and I a puppet, that his whims must stand? M. De Trois must be freed."

The meaning of his words came to me. It was his pleasure the Chevalier be set at liberty, but, though King of France, he shrank from braving the displeasure of his powerful minister. If M. De Trois regained his liberty it must be secretly and apparently against the wishes of the King.

"Sire," replied I, "none can perchance escape from the Bastile, but there be other prisons in France. The Fortress Dauphine——"

His majesty raised his brows inquiringly. "And what of the Fortress Dauphine, M. de Marc?" asked he.

"An order commanding me to conduct the Chevalier de Trois from the Bastile, Sire. At Dauphine, less strongly guarded, perchance——"

The King caught at my meaning. "Come," said he, casting upon me a look of gratitude, "within the hour 'tis my pleasure the Chevalier de Trois be taken from Paris and imprisoned in the Fortress Dauphine. I will direct my secretary to prepare the order."

The Fortress Dauphine was situated some leagues from Paris. The garrison consisted of some hundred and twenty men, commanded by four officers and a governor, whose liking for the wine cup was well known to the occupants of the fortress. It was to this prison that I conducted the Chevalier de Trois on the afternoon of that day in which his majesty had spoken to me in the garden.

Upon my delivering the order to the prisoner, in his chamber in the Bastile, he had turned pale as chalk, thinking it nothing else than a prelude to his speedy execution, for a famous headsman dwelt in the vicinity of Dauphine. Once upon the road, however, having commanded my two musketeers to fall back, that I might ride by De Trois's side, I made haste to end his torment.

He listened to me as one dazed by an unexpected blow.

"Come," said I, having laid the matter before him, "it now remains with yourself to gain your freedom; I can but open, in part, the way to you."

"Then it is the King's wish that I escape?" asked he.

"As to that," replied I, "'tis not my business, nor thine, M. De Trois, to seek to know the wishes of his majesty; suffice that I offer to you a way whereby you may gain your liberty. If you fear the danger of——"

He smiled bitterly. "I could scarce stop at that," said he, "having already committed my soul to God."

"But," continued I, "you will readily perceive great danger lies in the undertaking. The Fortress Dauphine is garrisoned by five score men, were any to oppose——"

"Five thousand would scarce turn me from my purpose," replied he, "but open the door half way and you will have no reason to doubt my courage."

"'Tis tonight," said I.

He laid his hand lightly upon my arm. "M. de Marc," said he, "will any misfortune befall thee from this undertaking?"

"Faith," replied I, "that also is the King's business."

Being of quick wit he questioned me no further.

It was M. de Beaufort, the Governor of the fortress, who met us at the gate, receiving from my hands the King's order that the Chevalier de Trois be held a prisoner at the royal pleasure.

"M. de Beaufort," said I, "the prisoner having passed out of hearing, 'tis the desire of His Majesty that the Chevalier de Trois be given certain freedom; tonight will we dine together, and if thou——"

"'Twill be, indeed, an honor," replied he, "but thou and the King's prisoner wilt be my guests, with certain of the officers of the garrison."

"Nay," replied I, "for it is the King's order that, tonight, none meet the Chevalier; tomorrow——"

"As thou wilt," replied he, much flattered that the King had spoken of him.

Thus it came about, an hour later, the Chevalier de Trois, M. de Beaufort and myself were seated together at the Governor's table, with none other present except the sentinel beyond the door, whose measured tramp came to us through the thickness of the panel.

"Faith," cried De Beaufort, having finished the meal, and the wine already mounting to his head, "methinks, being lieutenant of His Majesty's musketeers, many adventures have befallen thee."

"Aye," replied I, seeming to be half overcome with drink, "and thou likewise, being Governor of Dauphine."

At that he launched out into a rambling discourse, applying himself freely to the bottle, till the fumes of the wine and the heat of the room set him nodding and presently he fell fast asleep with his head upon the table.

Raising my eyes I fixed them upon those of the Chevalier de Trois. "Sir," said I, "methinks this wine of Dauphine hath well-nigh overcome me, and I would seek the air. If memory serves me not a shabby trick, the way to the rampart lies along yon passage, guarded by but a single sentinel, or perchance no more than two. Were I a prisoner such odds would scarce hinder me, though from the summit of the rampart to the ground be twenty feet, and some danger lie to life and limb. Beyond lies the forest, therefore——"

Seeming to lose speech in my drunkenness, I made shift to rise from the table, that I might unbar the window.

With quick comprehension De Trois's eyes followed me. As I reached for the fastening I heard a sudden movement at the table. The next instant he had snatched the sword from the sleeping De Beaufort's side, tumbled the sentinel from the top to the bottom of the stairs, and wounding a second who would have opposed him, ran through the narrow passage, which ended at the rampart of the fortress. A third sentinel, who guarded the way, he slashed across the face, then, reaching the rampart, and with drawn sword in hand, leaped over the breastwork, gaining without injury the ground beneath, when the darkness hid him from those who, aroused by the cries of the wounded sentinels, ran up, muskets in hand.

No one durst leap after him, and in order to pursue they must go round through the lower end gate of the citade to gain the open ground outside the walls.

The tumult caused by the shouts of the perplexed sentries and a discharge of a dozen muskets on the ramparts aroused the Governor from his drunken slumber. Perceiving that M. de Trois's chair was vacant, his sword gone from its sheath, and I, feigning drunkenness, leaning against the window, he set up a great outcry and dashed from the apartment. Ten minutes later I heard the sound of galloping horses, for M. de Beaufort, at the head of a score of the garrison, rode madly forth to pursue the Chevalier in the darkness. As for me, having accomplished my errand, I lay down upon a bench, well knowing that, having delivered the prisoner to the Governor of the fortress, the hand of Mazarin could not reach me. De Trois was saved!

[Copyright, 1901, by F. K. Scribner.]

The Wizard Suspender

Gives solid comfort; don't pull buttons off.

SHOW CASES are now being manufactured on a large scale here in this city, and for quality and price we are sure to please you. Have also made large addition to our mirror plant. H. Raphael & Co., 509 South Main street.

Life's Period.

Old Age is Robbed

of its terrors, and renewed youth and regal figure are gained through

MOTHER'S FRIEND.

There is no reason in the world why every woman should not be pleasant to look upon. A famous woman once said: "There are no ugly women; there are only women who do not understand how to make themselves beautiful."

Mother's Friend is a valuable aid to any wife. It is a liniment for external application, and relieves all suffering due to pregnancy. Morning sickness is prevented if this remedy is rubbed into the skin throughout the whole period of pregnancy.

If women never get old or lose their shape from child-bearing if Mother's Friend is regularly applied. The Child too, is especially influenced by its use, and usually health and vigor are characteristic of both mother and child at birth. Get a bottle of your druggist for $1.00, and write to us for our free booklet, "Motherhood."

THE BRADFIELD REGULATOR CO. ATLANTA, GA.

MORRIS'

Poultry and Stock Cure for Diseases of

Poultry, Horse, Cattle, Sheep and Hogs

Has now become the Standard of the World. Sold under a positive guarantee by all dealers. Leaves no excuse for sickness in fowls or live-stock, and always pays ten times its price in egg product.

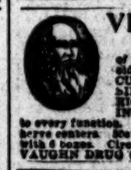

VIM, VIGOR, VITALITY FOR MEN.

MORMON BISHOPS' PILLS have been in use over 30 years by the leaders of the Mormon Church and their followers. Positively cures the worst cases in old and young arising from effects of dissipation, exposure or excessive smoking. CURES LOST VITALITY IN MEN, PAIN IN BACK, KIDNEYS, LAME BACK, NERVOUS DEBILITY, NIGHT EMISSIONS, PIMPLES, BLOOD DISEASES, ACHES, RINGING OF EYELIDS. Effects are immediate. Impart vigor and greatness to every function. Don't get discouraged, a cure is at hand. Sold under the written guarantee to cure or money refunded, with 6 boxes. Circulars free. BISHOP REMEDY CO., San Francisco, Cal. For sale by OPP & VAUGHN DRUG CO., N.E. Cor. Fourth and Spring Sts., Los Angeles, Cal.

DR. LYON'S **French Periodical Drops**

Strictly vegetable, perfectly harmless, sure to accomplish DESIRED RESULTS. Greatest known female remedy.

CAUTION Beware of counterfeits and imitations. The genuine is put up only in plain-faced Carton with fac-simile signature on side of the bottle. Send for Circular to WILLIAMS MFG. CO., Sole Agents, Cleveland, Ohio.

For sale by GODFREY & MOORE and SALE & SON DRUG CO.

THE BONDS WILL SELL AT PREMIUM.

Bid Will Come Through Local Banking Firm—Meanwhile City is Doing a Winning Business.

ON THE authority of John H. Adams, president of the Adams-Phillips Company of this city, it can be stated that if the $2,000,000 issue of water bonds is readvertised, the bonds will sell for a premium. As the determination of the Council is to readvertise, this statement is calculated to relieve anybody's impression that the bonds can not be sold.

Of course Mr. Adams is unable to state who the parties are who will bid for the bonds. Nevertheless the local banker speaks with authority and doubtless has reliable information upon which to base the statement.

When asked regarding the situation yesterday afternoon, Mr. Adams said:

"I regret that I cannot speak unreservedly to you on this matter, but my position is such that it is not possible for me to do so today. Of one thing I am sure. If the bonds are again offered for sale the city will receive a premium for the issue.

"I am frank to say that our house could not conveniently swing such a large issue alone. Had we known ten days before the day of the sale that there were to be no bids, you may be sure the issue would not have gone begging. I was never more surprised than when I heard that no bids were offered for the bonds. I supposed there would be several proposals offering substantial premiums. If the Council advertises again I am sure the same result will not occur."

In the course of the conversation, Mr. Adams stated that his house would be able under certain circumstances to swing $500,000 of the bond issue and that several of the local banks could handle $100,000 apiece. What the conditions are, Mr. Adams did not say.

If there has been collusion among the representatives of eastern firms now in the city to prevent the submission of proposals for the bonds, it is evident that they will now have to come from over the sea if they expect to secure for their houses any of the bonds. Members of the Council and many people well posted in financial matters are certain that there was a pool of the bond buyers. It is pointed out that the water bonds at a 3½ rate of interest are gilt-edge securities and that most certainly some bid would have been presented unless there had been an agreement between the representatives of eastern houses.

WHAT COUNCILMEN SAY.

"I am still convinced that there was collusion among the bidders," said President Powers of the Council yesterday morning. "No new light on the situation has dawned, as far as I know, but I am convinced that the water bonds will yet be sold for a premium."

"The bonds should sell, and I believe they will," was the optimistic sentiment of Councilman William Bowen of the Fifth Ward. "Nothing in the way of new developments has come to light, but when the Council readvertises there is every reason to hope that good bids will be presented. That no proposals of any character were presented looks very strange, and many things point to some understanding among the bond buyers. I shall favor the early readvertisement of the bonds."

"A man telephoned to me this morning," said Councilman Pierce of the First Ward, "and assured me that at least one bid would be presented for the entire issue if the Council readvertises. No; I cannot give you his name, but you may be sure there will be some bids for the bonds when they are again offered for sale."

On the faces of the city officials yesterday there was depicted confidence that the city will not again meet such a rebuff as that given her securities last Monday.

It is incomprehensible to the average citizen, and to many financiers as well, that the bonds did not sell when first offered. From reports of recent sales of bonds in the East it would seem that the inducements held out here were strong enough to guarantee free and open bidding.

Toledo recently sold an issue of bonds bearing 3½ per cent. interest, and maturing in 1921, at a premium that netted the investor 3 1-5 per cent. An Indianapolis issue at 3½, maturing in 1923, brought the investor 3.15 per cent. net; Columbus, O., recently sold 4 per cent. serial bonds, maturing 1910-19.0, at a premium that netted the investor 3 1-5 per cent.; Fall River, Mass., sold 3½ per cent. water bonds, maturing in 1931, at a premium that netted the investor 3 1-20 per cent. Other instances are cited where bonds were bought at a substantial premium when the rate of interest was but 3½ per cent. That an investor should object to the addition of one-fourth of a cent to the percentage is declared beyond reason by some well-known investors.

WALDRON'S HUE AND CRY.

A great hue and cry has gone up from uninformed sources since the bonds fail to sell that the water company has the city cinched, and that the payment of 7 per cent. interest and taxes will run on indefinitely.

There is no truth in the statement. City Attorney Mathews said yesterday afternoon:

"There is no contract between the city and the Los Angeles City Water Company. The only document that pertains to the compromise is the memorandum of agreement which is signed by representatives of the parties in interest for the purpose of bringing the parties in interest to a compromise agreement on certain expressed conditions. That document is not binding upon the city nor the water company, and at any time, for any good and sufficient reason, either party to the memorandum of agreement can declare the negotiations terminated. Then the city and the water company would both be in the same position, in the eyes of the law, that they occupied prior to the beginning of negotiations for compromise."

This statement means just this: At any time the city can refuse to longer consider the memorandum of agreement in force; then both the city and the water company would be where they were when the proposition to compromise was first proposed. The city will have lost nothing except the time, labor and money expended in the bond election, and attempted bond sale, and the water company will have lost none of its revenue. That is the situation in a nutshell, should the bonds fail to sell.

Much has also been said about the payment of the 7 per cent. net interest to the water company. Shorn of all the mystifying legal verbiage, the memorandum of agreement means that from September 1, the water company shall receive from the revenues 7 per cent. interest on $2,000,000, enough money to run the plant, and about $2500 a month for taxes, provided the bonds sell. If the bonds do not sell then the company has the revenue and no money is paid the company as interest or taxes by the city.

The advantage to the city of this arrangement is seen from the fact that after all the expenses, provided for in the memorandum of agreement, had been deducted from the $43,000 revenue of the company for September, over $20,000 in profit accrued to the city.

But in reality the city will not pay this month but 3¼ per cent. interest to the company. The bonds draw 3½ per cent. interest, and the law provides that the bidder must pay par and accrued interest. Therefore, if the bonds are sold, 3¼ per cent. of the 7 per cent. rate of interest will come out of the bidder this month.

AS TO TAXES.

A great amount of misunderstanding has arisen because of the proviso for the payment of taxes by the city. The amount of taxes paid will not vary whether the bonds are sold today or three months from now. The agreement is that after September 1 the city shall pay the taxes. Prior to that date the company pays the taxes. It is held by lawyers that as the taxes accrue in March the total tax must be paid for the whole year.

But the proportion that the city pays is not all outgo by any means. In effect six months city taxes on the water plant are paid out of one pocket of the city treasury into another. The city pays itself a half year's tax on the water plant. All the city actually pays out is half the yearly tax imposed on the water plant by the county. This is dependent, of course, on the sale of the water bonds and the consummation of the compromise agreement. If the bonds are not sold the city pays no taxes, pays no interest and receives no revenue from the plant.

Hundreds of people yesterday sought to find out the exact status of the agreement from the city fathers, and the above information is furnished on the authority of City Attorney Mathews.

PERSONAL.

Joseph E. Mackay is a New Yorker at the Van Nuys.

John Cladwell and family are Seattle people at the Natick.

C. C. Teagle, a merchant of Johannesburg, is a Natick guest.

H. E. Gross, in the banking business at Phoenix, is at the Ramona.

Bishop Gibson of Richmond, Va., arrived at the Broadway yesterday.

Rev. C. H. Lockwood of Helena, Mont., is a guest at the Van Nuys.

Charles Gallgher and wife of Cairo, Ill., are tourists staying at the Nadeau.

T. E. Leather is a tourist from Hamilton, Canada, staying at the Hollenbeck.

Varney W. Gaskill a wine dealer of San Francisco, is staying at the Hollenbeck.

Rev. H. H. Oberly and family of Elizabeth, N. J., are tourists at the Rosslyn.

Shirley C. Ward returned yesterday from Washington, D. C., after an absence of four weeks.

Rev. H. H. Best of Alameda, who intends to locate here permanently, is quartered at the Rosslyn.

Rev. and Mrs. Benjamin Brewster of Colorado Springs, arrived at the Van Nuys Broadway yesterday.

A. H. Barrington and wife of Janesville, Wis., registered among the guests at the Hollenbeck yesterday.

J. G. Bush and wife of Sundance, Wyo., are at the Westminster, on a tour of this part of the State.

Rev. Carl E. Grammer is an Episcopalian clergyman of Norfolk, Va., who is registered at the Broadway.

Dr. Thomas J. McCoy of this city has gone to the Manhattan Eye and Ear Hospital at New York City.

A. L. Mills and wife are tourists from Waldoboro, Me., who have apartments at the Van Nuys Broadway.

W. F. Robinson, superintendent of the Bard Oil and Asphalt Company, at Santa Paula, is registered at the Ramona.

Eugene Danel of San Diego, and C. E. Sumner of Los Angeles were yesterday admitted to practice in the Federal Courts.

G. H. Kinsolving and wife, Miss Kinsolving and W. Ovid Kinsolving of Austin, Tex., are visitors at the Westminster.

Two companion tourists, arriving at the Van Nuys Broadway yesterday, are Mrs. A. B. Leslie and Mrs. E. J. Backus of Cleveland, O.

Frank Glass, a property owner of San Francisco, who is also interested in real estate here, is at the Rosslyn on a business trip.

John F. Forward, Recorder of San Diego county, is spending a few days in the city, the guest of his son on South Flower street.

Mrs. F. M. Boykin and Miss Boykin of Richmond, Va., are staying at the Westminster, while taking in points of interest in this section.

Mr. and Mrs. W. W. Crosley and Mr. and Mrs. Wilfred Clarke of New York, are tourists who yesterday took apartments at the Westminster.

J. C. Pursley, vice-president of the Bank of Sanford, Sanford, Ariz., is, with his wife, taking the banking course at the Los Angeles Business College.

Mrs. George Shiras of Pittsburgh, Pa., and Miss E. Davenport of San Francisco, are guests at the Van Nuys. The husband of Mrs. Shiras is a Pennsylvania attorney of wide reputation.

Mrs. W. H. Bien, recently one of the publishers of the California Independent, with her daughters, Misses Edith and Bulah, has returned from Indiana to make this city their home. Mr. Bien will return here next month.

L. W. Bernheim, son of the recent purchaser of the Anderson & Chanslor grocery business, is at the Rosslyn. He is here with over 1000 head of cattle, which he is taking from his large ranch in New Mexico to his cattle range in Ventura county.

A party of Episcopalian tourists at the Hollenbeck consists of Rev. F. F. Reese, rector of Christ Church, Macon, Ga., and Mrs. Reese; Rev. and Mrs. C. F. Stout of Traverse City, Mich.; Rev. T. W. McLean and wife of Minneapolis; Rev. J. G. Glass of Sumnerville, S. C., and Bishop Millspaugh and wife of Topeka, Kan.

SMALL FIRE.

A barn and several sheds in the rear of the residence of Mrs. Mary Lugo were destroyed by fire at 3:45 o'clock yesterday afternoon. The fire originated in several barrels of lime, to which water had been applied in some unknown manner. A still alarm was sent to chemical engine No. 2, and the firemen prevented the fire from spreading to other buildings. The total loss will not exceed $350, on which there is ample insurance.

At 5:45 o'clock yesterday morning a still alarm summoned the No. 4 engine company to Hotel de France, No. 301 North Alameda street. The explosion of a small gasoline stove had ignited the building, and caused what for a time looked like a serious fire. The flames were extinguished with but nominal loss.

Chemical engine No. 1 was called to Council and Welcome streets at 5:35 o'clock yesterday afternoon to extinguish a large brush fire, which threatened to ignite several buildings. There was no loss.

GOOD FELLOWS COMING.

Preparations Nearly Complete for the Entertainment of Traveling Passenger Agents in Los Angeles.

The various committees of local railroad representatives have plans well under way for the reception and entertainment of the traveling passenger agents of the United States, who are to meet in annual convention in this city early in November. The members of the visiting party, about two hundred in number, will travel in a special train which will arrive via the Santa Fé probably November 11. But long before they get here, they will be apprised that Southern California is awaiting them with wide open arms, as arrangements have been completed whereby a local committee of railroad men and others will go in a special car to Williams, Ariz., where the visitors will be taken in tow and their entertainment will begin. The first thing to be called to their attention probably will be the excellence of California wines and fruits, a plentiful supply of which will be taken along, together unlimited numbers of choice cigars.

From Williams the party will be taken on a tour of the Grand Cañon of the Colorado and as soon as those wonders shall have been seen the journey to California will be continued. Short stops en route will be made at Riverside and Redlands, and various side trips during and after the convention have been arranged, including visits to Catalina, San Diego and other points of interest.

Much good to Southern California is expected to result from the visit of these passenger men, as they come in direct touch with persons intending to travel, and the information they glean as to the beauties and resources of this section will help them in their work of inducing travel to the Pacific Coast. The complete programme of the local entertainment committee will be made public soon.

ZOOLOGICAL BOOM IN LOS ANGELES.

PLAN FOR PUBLIC GARDENS MEETS WITH FAVOR ALL AROUND.

Private Corporation Now Talks of Starting an Out-door Animal Show as a "Spec"—Offers of Wild Game to the City.

The proposition to have zoological gardens on a scale befitting the size of Los Angeles and the natural advantages found here, which was suggested by A. L. Ross a few weeks ago, has taken on a new aspect.

It seems that the article published in The Times attracted widespread attention, not only here, but in other places, and as a result a large number of letters have been received by Mr. Ross, commenting favorably on the scheme, and pledging support. One man in Tucson, Ariz., is willing to donate a pair of antelope; another in Seattle, a pair of elk, and a Santa Barbara scientist, who is a member of several European and American societies for the promotion of science, has offered a large collection of specimens he has gathered for a museum.

Prominent citizens, who have been interviewed, think the project should be pushed.

There may be a zoo, however, owned and controlled by private parties. At a meeting of well-known business men, held last Saturday, such a project was discussed and found considerable favor. Tomorrow there will be another meeting, and the gentlemen interested will endeavor to select a suitable site. It is proposed to organize a stock company with local capital. Admission will be charged to the show, and the project will be carried out on a plan similar to that which was used in building up and maintaining the Cincinnati zoo.

TRAVEL CLASS.

The Ruskin Club room was filled to overflowing Monday evening for the second meeting of the Y.W.C.A. travel class. Mrs. Cecilia A. White, who has traveled abroad extensively is leader of the class, and after an historical sketch of Vesuvius and its many eruptions, gave a vivid account of the ascent of the mountain, and the view down into the fiery crater. A visit to Pompeii followed, but the subject proved so interesting that it was decided to carry it over to the next meeting, when the famous coast drive from Amalfi to Sorrento and a trip to the Greek temples at Paestum will be included. The reading of the beautiful poem, "Sailing the Vesuvian Bay," by Miss Lillian Wells, the youngest member of the class, was highly appreciated, as was also a large plan of a Pompeiian house drawn by Miss Jeanne Collins.

LOCAL SPORTING RECORD.

ANGELES BOWLERS BEAT THE CHUTES.

WESTMOORLAND LADIES' GOLF MEETING SATURDAY.

Carload of Local Sports Will Attend the Jeffries-Ruhlin Fight Next Month. Coursing Drawing Tonight—Whist Club Elects Officers.

The Angeles team had no trouble last night in beating the Chutes bowlers at ten pins on the Angeles alleys, the score being 2255 to 2026. The Chutes men were in poor form, and, in fact, none of the players did any very good work, except Aldridge, in the second game, who made the high roll of 199. The scores were as follows:

ANGELES.

	1.	2.	3.	Av.
Hincks	175	148	163	163
Burke	142	149	143	144 2-3
Aldridge	136	199	120	151 2-3
Laventhal	131	144	147	147 1-3
Grimth	147	138	135	140
	732	778	744	

Total pins—2255.
High roll—Aldridge, 199.
Team average—150 1-2.

CHUTES.

	1.	2.	3.	Av.
F. Maier	119	152	144	138 1-3
L. Fitzwilliams	121	139	132	131 1-3
Covington	126	122	117	123 1-3
Woodbury	138	110	134	140 2-3
Mosher	178	134	135	125 2-3
	842	967	697	

Total pins—2026.
High roll—Woodbury, 138.
Team average—135 1-15.

The Oaks and the Monarchs will bowl at nine pins tonight at the Oaks alleys, and some interest is aroused as to which team will win, as they are all good men on both teams. Neither one, however, is expected to beat the good 80 score of the Olympics against the Looloos at the Angeles alleys last Monday night, but it may be done.

In all the ten-pin games that have been played so far in the present tournament, the Brunswick team still leads, although it has lost a game and won one. In the first game played in this tournament against the Owls, the Brunswicks made the top score of 2539, the best team average of 169 plus and Brunswick Strain that night made the high roll of 248, and the high average of 188 2-3. The Brunswicks are now 207 pins ahead of the nearest competitors, the Santa Monicas, who have 4617 pins.

GOLF.

PUTTING TOURNAMENT.

On the Westmoorland golf links next Saturday afternoon the lady members of the club will take part in a putting tournament beginning at 2 o'clock, match play. No entrance fee will be charged and entries can be made up to Saturday noon with Secretary W. W. Butler in the Copp building or with the club professional on the grounds. First and second prizes will be given by the club. Tea will be served at the clubhouse at 4 p.m.

It is expected that a club championship tournament will be given about November 10.

Pugilism.

Arrangements are being made by thirty or forty local sports to attend the Jeffries-Ruhlin fight in San Francisco on the night of November 15. It is the intention to hire a special car for the party.

No attempt will be made to pull off any fights here until after the Jeffries-Ruhlin mill.

WHIST.

CLUB ELECTS OFFICERS.

The Los Angeles Whist Club has elected the following officers to serve for the ensuing term: F. L. Loftis, president; Mrs. S. C. Baxter, vice-president; J. L. Merrill, secretary; James Ford, Mrs. F. L. Loftus and H. C. Osborne, directors.

A winter tournament will open November 1.

Coursing.

The usual coursing will take place at the park next Sunday and the drawing will be held tonight at No. 418 South Main street. A new site for a park may be secured this month as negotiations are under way.

No Ball Yesterday.

There was no ball game yesterday at the Chutes grounds between the employes of the Burbank and Orpheum theaters, as had been arranged by the theater people, and consequently some of them are sore at Magnate Morley for refusing to let them have the grounds. He says he needed it in his business so his hired men could practice, and there you are.

HEART DISEASE.

Some Facts Regarding the Rapid Increase of Heart Trouble.

Heart troubles, at least among the Americans, are certainly increasing and while this may be largely due to the excitement and worry of American business life, it is more often the result of weak stomachs, of poor digestion.

Real organic disease is incurable, but not one case in a hundred of heart trouble is organic.

The close relation between heart trouble and poor digestion is because both organs are controlled by the same great nerves, the Sympathetic and Pneumogastric.

In another way, also the heart is affected by the form of poor digestion, which causes gas and fermentation from half digested food. There is a feeling of oppression and heaviness in the chest caused by pressure of the distended stomach on the heart and lungs, interfering with their action, hence arises palpitation and short breath.

Poor digestion also poisons the blood, making it thin and watery, which irritates and weakens the heart

The most sensible treatment for heart trouble is to improve the digestion and to insure the prompt assimilation of food.

This can be done by the regular use after meals of some safe, pleasant and effective digestive preparation, like Stuart's Dyspepsia Tablets which may be found at most drug stores, and which contain valuable, harmless digestive elements in a pleasant, convenient form.

It is safe to say that the regular persistent use of Stuart's Dyspepsia Tablets at meal time will cure any form of stomach trouble except cancer of the stomach.

Full size packages of these tablets sold by druggists at 50 cents. Little book on stomach troubles mailed free. Address F. A. Stuart Co., Marshall, Mich.

SAN DIEGO COUNTY.

Little Girl Crushed to Death Under the Wheel of a Truck—Ship's Surgeon Commits Suicide.

SAN DIEGO, Oct. 22.—[From The Times' Resident Correspondent.] Marie Rose, the little stepdaughter of Angel Sestaquino, was crushed to death this afternoon under the heavy wheel of a truck driven by James Ingle. She was riding with other children in the truck and was ordered out by the driver, but paid no heed. Later she tried to get out by taking hold of one of the spokes of the back wheel, and was carried directly under it. The wheel passed over her chest and crushed her vital organs. She died within a few minutes. Ingle is exonerated free from blame by those who witnessed the accident.

SAN DIEGO BREVITIES.

Ed McDonald and Ernest Thompson, young runaways, were brought back from Los Angeles by an officer this afternoon and returned to their parents. They had intended to join the United States navy.

Head Consul Northcott addressed a large audience of Modern Woodmen of the World here this evening.

The Kosmos liner Mamses, Capt. Brielenberg, which arrived today from Hamburg, reports that while the vessel was at Cocimbo, lying at the dock, Dr. Cerro Torri, the ship's surgeon, committed suicide by cutting his throat. Deceased was an Italian.

Where Did They Come From?

Leopoldo Batres, a Mexican scientist, who has been investigating the ruins of the cliff dwellers in Colorado, has a new theory as to the origin of those people. He believes that they were Asiatics, as he found many baskets and other trinkets of Asiatic and Japanese design, but how many thousands of years ago they came to this country he is unable to even make a guess. He thinks the mound builders and the cliff dwellers two distinct races. His theory is that the cliff dwellers, after leaving Colorado, migrated to Mexico, going through Arizona, where indications of their stoppage en route are found. In Mexico they comprised the original Toltecs and built cities. That this is so is verified to Señor Batres's satisfaction by legends and inscriptions he found on the walls of some of the rooms. He took a copy of them and complete samples of pottery and other designs to make further comparisons upon returning to Old Mexico, but having studied the Toltec hieroglyphics he is positive the cliff dwellers and the Toltecs are one and the same people. —[New York Evening Post.

Acme of Conceit.

"Is he conceited?"

"Conceited! Why, he actually thinks he understands women."—[Chicago Evening Post.

FOR NERVOUS HEADACHE take

Horsford's Acid Phosphate

Soothes and strengthens the nerves, gives restful sleep, perfect digestion and a good appetite.—Nourishes and invigorates the entire system.

THE GENUINE BEARS THE NAME "HORSFORD'S" ON LABEL.

UR System of Removable Bridge Teeth Does entirely with the large suction plate. Any number of teeth can be put in without extracting any good teeth you may have, and no plate in the roof of the mouth. They are firmer than a plate and cannot be laughed, coughed or sneezed out. The teeth are anchored in the mouth, yet are removable and take up very little room—only a narrow ridge around the edge of the gums.

This method is especially adapted where all the lower back teeth are out, and it is well known that the dental profession have nothing successful to offer in its place; and, furthermore, partial lower plates have not been, and cannot be, successfully made by any known method. The bridge is comfortable, and the wearer soon becomes unconscious of its presence. INVESTIGATE THIS BEFORE HAVING ANY TEETH EXTRACTED OR BEFORE GETTING BRIDGE WORK OR A PLATE.

Los Angeles, Cal., March 14, 1900.
To Dr. Schiffman—Dear Sir: It gives me pleasure to state that you extracted fourteen teeth for me without the slightest pain, that the gums healed quickly, that the set of flexible teeth you fitted me with gave perfect satisfaction from the first, and after twenty-two months' wear are beautifully just as good as new. Yours truly,
J. W. GASKINE, 1015 Temple St.

Dr. Schiffman extracted twenty-two teeth for me without pain and has made both upper and lower plates, which have proved perfectly satisfactory in every way.
MRS. R. K. WAITE, Compton.

Dr. Schiffman extracted five teeth for me without pain, and made me an under and upper set which are a perfect success. It gives me much pleasure to testify to the perfect success of his painless and harmless method of extracting and his success as a fitter of plates. Yours respectfully,
E. W. EDSON, Manaus, Cal.

I take pleasure in saying that I have had twenty teeth extracted by Dr. Schiffman without pain, and a full plate made which is perfectly satisfactory.
W. H. LAYNE, West Saticoy, Cal.

Extracting free when best plates are ordered. No Boys or Students. To experiment on you. Largest office and dental practice on the Coast. Lady attendants. Consultation and examination free. Open evenings till 8, and Sunday forenoons.

It will be well worth your time to see our display of up-to-date Dental Work on exhibition in show case at foot of stairs at our entrance.
SCHIFFMAN DENTAL CO., 107 NORTH SPRING.

Mellin's

Food is to be used with fresh milk. Any other form of milk is unfit for infant feeding.

Our book, "Mellin's Food Babies," tells about Mellin's Food. Will be sent free.

Mellin's Food Co., Boston, Mass.

DISEASES OF MEN.

DR. HARRISON & CO. SPECIALISTS.

Fees Reasonable and Arranged to suit Convenience of Patient.

Dr. Harrison CURES Varicocele IN 5 Days STRICTLY RELIABLE.

Its attendant nervous disorders disappear and cannot return.
A treatment that is absolute and sure.

CERTAINTY OF A CURE IS WHAT YOU WANT.

I especially invite you to examine my method of cure for this diseased condition of the reproductive organs before taking any treatment whatever. It is the most economical and permanent cure. My colored chart will explain this condition so that anyone may know if he needs the treatment, sent on application.

Chronic Diseases, Blood Diseases and Diseases of a private Nature have our special attention.

129 W. Second Street.
Opposite First National Bank.
Hours—9 to 4; 7 to 8; Sundays, 9 to 12.

RHEUMATISM

Lame Back and Kidney Trouble Cured With

Dr. McLaughlin's Electric Belt.

It does wonders in a few applications. It arouses all dormant energies, developes muscular and nerve life, and restores the feelings of youth, courage and vigor. It makes men over again. It makes perfect men of the puniest, weakest specimen of "half man." Give me one of those unfortunates with swollen and distorted limbs; give me a man with pains in the back; in his shoulders, hips and chest. I will pour the oil of life into his joints, warm them up, start the life blood circulating and remove his pains in a few days. My belt will cure him and fill him full of life and courage, and make him glad with the sunshine of youth. It never burns or blisters.

FERNANDO, CAL.
Dear Sir: Your Belt is all right. It is great. My kidneys were cured with it. Yours very truly, H. A. LEHNDORFF.

SEND FOR FREE BOOK.
My book tells how I cure and the cost. Send for it today, free, sealed. Tell me about your troubles and I will advise you what my belt will do for you.

Dr. M. A. McLaughlin, 129½ W. Second St., Los Angeles, Cal.

CURSE OF DRINK

CURED BY
WHITE RIBBON REMEDY.

Can be Given in Glass of Water, Tea or Coffee Without Patient's Knowledge.

White Ribbon Remedy will cure or destroy the diseased appetite for alcoholic stimulants, whether the patient is a confirmed inebriate, "a tipler," social drinker or drunkard. Impossible for anyone to have an appetite for alcoholic liquors after using White Ribbon Remedy. Endorsed by Members of W. C. T. U.

Mrs. Townsend, Secretary of the Woman's Christian Temperance Union, writes: "I have tested White Ribbon Remedy on very obstinate drunkards, and the cures have been many. In many cases the Remedy was given secretly. I cheerfully recommend and endorse White Ribbon Remedy. Members of our Union are delighted to find a practical and economical treatment to aid us in our temperance work."

Druggists everywhere, or by mail, $1. Trial package free by writing or calling on Mrs. T. C. Moore, Supt. W. C. T. U., Ventura, Cal. Sold in Los Angeles by Owl Drug Co., 230 S. Spring Street.

BOSTON BARBER REGULATIONS.

Board of Health Orders Sterilization of All that Barbers Use on Customers.

A special dispatch from Boston, May 3, 1900, to the New York Sun, gives as new regulations of the Boston Board of Health as to barber shops: "Mugs, shaving brushes and razors shall be sterilized after each separate use thereof. A separate, clean towel shall be used for each person. Material to stop the flow of blood shall be used only in powdered form, and applied on a towel. Powder puffs are prohibited." Wherever Newbro's "Herpicide" is used on face or scalp after shaving or hair cutting, there is no danger, as it is antiseptic, and kills the dandruff germ.

Relieves Chronic Bronchitis, Blood and Sand in Urine, Catarrh of the Bladder in 48 hours.

SANTAL CAPSULES MIDY

Superior to Copaiba, Cubebs and Injections.

Old Sol

Can cook eggs in the sand—why not use a Climax Solar Water Heater? Use economy—stop fuel expense.

SOLAR MOTOR CO.
238 Bradbury Bldg.

THE STOCK OF

W. S. ALLEN

IS NOW ON SALE AT

312-314 W. Sixth St., BET. SPRING and BROADWAY.

LYDIA E. PINKHAM'S LIVER PILLS

Cure constipation and sick headache, resulting from female ills. 25c. All druggists.

YOU would not give your child impure milk, but you go right on using city water. Give the child pure water, too. PUKITAS is Pure Water. Five gallons, 30c. PHONE EXCHANGE 6.

FIGPRUNE Cereal

Requires less sugar than coffee, or any other coffee, the wholesome sugar contained in figs and prunes largely supplies this need

It is the verdict of every housewife that FIGPRUNE is the most economical and nutritious of any coffee.

Boil from 5 to 10 minutes.
ALL GROCERS SELL.
FIGPRUNE CEREAL CO.

Dr. PIERCE'S FAVORITE PRESCRIPTION FOR WEAK WOMEN

The Non-Irritating Cathartic

Easy to take, easy to operate.

Hood's Pills

Strictu

CURED WHILE YOU [illegible]
Every sufferer from Stricture, VARICOCELE, Prostatic Troubles, etc., is invited to write to Dr. [illegible] and they will send you literature describing the parts of the male system and its practical ailments. Sealed [illegible]

ST. JAMES MEDICAL ASS'N.
223 St. James Building, [illegible]

"Barker's" Good Furniture

420-424 S. Spring

A Common Cause of [illegible]

When the liver is sluggish and the stomach will not digest food, [illegible] headaches and a general [illegible] exist. In this condition take [illegible] English Pills. They regulate the liver, give vital force and energy; [illegible] drowsiness, tired feelings are caused by an inactive liver.

WINE OF CARDUI

Regulates the menstrual flow, cures [illegible] corrhoea, falling of the womb, and all other ailments peculiar to your sex. A $1 bottle from your druggist.

BAJA CALIFORNIA
DAMIANA BITTERS

Is a great Restorative, Invigorator and Tonic for the Sexual Organs of both sexes. The Mexican Remedy for all diseases of Kidney and Bladder. Sold by druggists. MABER, ALPERS & CO., Sole Agents, 323 Market street, S. F.

BUSINESS.

FINANCIAL AND COMMERCIAL

OFFICE OF THE TIMES.
Los Angeles, Oct. 22, 1901.

FINANCIAL.

THE MONEY MARKETS. Fear of a serious stringency in the money market has quite passed away, says the American Banker, and actual conditions appear to have justified those who predicted no unusual events. But significant additions to the mass of available capital have been made by imports of gold, while the treasury has piled millions at the disposal of the public. The course of sterling exchange excites a good deal of curiosity. The rate touches the gold importing point, only to recede presently. It is possible that the fund of American securities held abroad is still large enough to enable European credit institutions to check any tendency of gold to go to the United States. The trouble in copper has probably disturbed European holders of securities of that kind and led to cancellations, thus supplying bills in the exchange market. But, on the other hand, it is pointed out that there is renewed borrowing in the New York market by foreign interests, so the balance which might be shipped here does not move at all.

The financial situation in London is exciting apprehension, because of the colonization of the war and the government deficits, which are steadily rising. The London correspondent of the New York Evening Post says: The real key to the present wretched position on the Stock Exchange and in our financial markets generally is easy to discover. It lies in the intense dissatisfaction of the entire community over the conduct of the South African war, and the apathy, if not incapacity, shown by the government in dealing with it. The war is wasting capital in enormous sums, but this is not all. The effect of such losses would be insignificant, in the opinion of the city, for the prevalent distrust as to the

COMMERCIAL.

PACKAGE COFFEE HIGHER. The head of Arbuckle's coffee is again advanced, the price now being $13.25 per 100 pounds. It is quite probable that [illegible] will follow.

DETAILS OF EXPORTS. The monthly statement of the exports of the United States for September, 1901, issued by the Bureau of Statistics, shows [illegible] as follows:

Breadstuffs	$20,432,480	Dec. $900,000
Cattle and hogs	2,549,029	Dec. 400,000
Provisions	16,800,784	Inc. 1,600,000
Cotton	16,498,966	Dec. 3,700,000
Mineral oils	6,696,496	Inc. 280,000
Totals	$63,176,825	
Net increase	$562,000.	

For the nine months ended September 30, 1901, the total exports of these articles were $602,635,745, as against $[illegible],134 for the corresponding period of 1900.

CONTROL COPPER. The London economist, discussing the copper situation, says that European statistics are no longer of much value to the trade, the real control of the entire copper industry having shifted to the United States.

TEXAS CABBAGE. It is said that the cabbage crop in and around Corpus Christi this year is one of the heaviest ever planted in Nueces county, and perhaps in Texas. The crop will be an increase of 100 per cent. over last year, and [illegible] when the shipping industry was inaugurated and in an embryo way. This acreage was 500 acres; in 1900 it was 1000 acres; in 1899 it was [illegible] and the crop now out will be [illegible]. This is perhaps the most interesting and profitable industry in

TAPIOCA FIRM. The New York Commercial says: There was a decidedly strong undertone and continued upward tendency of prices throughout the week. This was partly due to firmer and higher cables. Prices from Singapore noted a further slight advance in prices, naming $3 for medium pearl for shipment. The statistical position is very strong, supplies are becoming exceedingly small. The demand was active and sales were large. Transactions reported amounted to 400 tons on the spot and afloat at full prices. Owing to the active consumptive demand, it is expected to be large this month. It is the general belief that prices will advance. The choice was firm and prices were firm for jobbing lots of medium flake at 2¾@3¼c; pearl at 2¾@3c; small flake at 2¾c and fine pearl at 2¾@3¼c.

GENERAL BUSINESS TOPICS.

CUBAN FRUITS AND VEGETABLES. The Review of Reviews contains an article on Cuban industries, by C. G. Robinson, which devotes particular attention to the island's fruit and vegetable possibilities. "Success is wholly probable," says the writer, "that one of Cuba's greatest industries, if not her greatest, will be the production of fruits and vegetables for the American market. That by the choice orange of the market, and by the application of the fruit, and by American cultivation of the fruit, and energy with which the American character has been pushed, have sent the Cuban orange into the background. There is no question that the proper cultivation, in Cuba, of the Cuban orange which for juiciness, flavor, and sweetness will be without a superior in the world. The free-skinned Cuban oranges can be produced to perfection, as can kindred fruits, the lime and the grape-fruit, the lime and lemon.

Cuba can raise all the lemons that the United States can eat, and it is [illegible] that at no distant day those [illegible] which now control the trade in limes and cocoanuts and pineapples will look to near-by Cuba for supply of these fruits, leaving Mexico and Belize and San Domingo new markets. Figs, dates, guavas, nectarines, apricots and pomegranates are all among the ready possibilities for either canning or shipping. The aguacate is a fruit which a shipment might well lay down in northern markets to the great advantage of northern palates. To those who have eaten mangoes in the Philippines and other points in the Far East, the Cuban mango is a distinct failure. The guava jelly of Cuba is endlessly superior to the product of India and the Far East, and a larger market will be opened for it.

It is quite probable that there are [illegible] moderate fortunes waiting for those who will go to Cuba and grow [illegible] berries in a business way. The [illegible] may be said of melons. By proper cultivation strawberries may be produced every month in the year under [illegible] conditions. Specially selected [illegible] and artificial irrigation might be necessary, but the sites and the water [illegible] there for those who will make a scientific study of a promising industry. Small watermelons of delicious [illegible] and flavor and musk melons of excellent quality, make their appearance in the market early in the [illegible]

Pineapples are also receiving considerable attention, and there are both [illegible] and opening for wide extension of their cultivation. Cuba is a [illegible] of fruits and vegetables, and the markets of America are open to

BUSINESS.

...CIAL AND COMMERCIAL.

OFFICE OF THE TIMES.
Los Angeles, Oct. 22, 1901.

FINANCIAL.

MONEY MARKETS. Fear of a ...ergency in the money mar... has passed away, says the ...ork Banker, and actual condi... appear to have justified those who ... no unusual events. But ... additions to the mass of ... capital have been made by ... of gold, while the treasury has ... millions at the disposal of the ... The course of sterling ex... has become a good deal of curiosity. ... also pushes the gold importing ... easy to recede presently. It is ... that the fund of American se... abroad is still large ... sizable European credit in... to check any tendency ... to go to the United ... The trouble in copper has prob... European holders of se... of that kind and led to can... supplying bills in the ... But, on the other ... is pointed out that there is ... in the New York ... interests, so the bal... to be shipped here do ...

The situation in London is ..., because of the ... of the war and the gov... which are steadily ris... correspondent of the ... Evening Post says: The ... the present wretched posi... Exchange and in our ... generally is easy to ... is in the intense dissati... entire community over ... of the South African war, ... of incapacity, if not incapacity, ... government in dealing ... The war is wasting capital ... millions sums, but this is not all. ... of such losses would be in... in the opinion of the city, ... the prevalent distrust as to the ...

COMMERCIAL.

...AGE COFFEE HIGHER. The ... Arbuckle's coffee is again ad... the price now being $13.25 per ... It is quite probable that ... Sidney. ...

...LS OF EXPORTS. The month... ...ent of the exports of the ... States for September, 1901, is... the Bureau of Statistics, shows ... as follows:

...	$39,422,489	Dec. $900,000
...	2,549,029	Dec. 400,000
...	16,609,704	Inc. 1,600,000
...	16,499,986	Dec. 3,700,000
...	4,694,494	Inc 280,000

...ports for the months ended Septem... to $1,100, the total exports of these ... were $101,035,745, as against ... for the corresponding period ...

CENTRAL COPPER. The London ..., discussing the copper sit... says that European statistics ... to be of much value to the ..., the real control of the entire ... being shifted to the United States.

TEXAS CABBAGE. It is said that ... cabbage crop is and around Corpus ... that this year is one of the heaviest ... ever planted in Nueces county, and per... in Texas. The crop will be an ... one of the best for the past four years, ... being the first year since 1896 when the shipping industry ... inaugurated and in an embryo ... acreage was 500 acres; in ... 1900 it was 1600 acres; in 1900 it was ... and the crop now out will ... This is perhaps the most ... and profitable industry in ...

...A FIRM. The New York ... says: There was a de... undertone and continued ... tendency of prices ... the week. This was partly ... is firmer and higher cables. ... Singapore noted a fur... advance in prices, naming ... pearl for shipment. ... position is very strong, ... are becoming exceedingly ... the demand was active and ... large. Transactions re... amounted to 400 tons on the ... all at full prices. Owing ... active consumptive demand, ... expected to be large this ... to the general belief that ... advance. The choice was ... prices were firm for Job... of medium grade at 3¼@3¼c; ... at 2¾@3c; small flake at ... fine pearl at 2¾@2¾c.

BUSINESS TOPICS.

FRUITS AND VEGETA... The Review of Reviews con... article on Cuban industries, ... Robinson, which devotes par... attention to the island's fruit ... its possibilities.

"...y probable," says the ... one of Cuba's greatest ... not her greatest, will be ... of fruits and vegetables ... American market. The city ... ago the Havana orange ... choice orange of the market. ... cultivation of the fruit, and ... with which the American ... been pushed, have sent the ... into the background. ... be question that the proper ... in Cuba, of the Cuban ... result in the production of ... which for juiciness, flavor, ... sweetness will be without a su... the world. The free-skinned ... oranges can be produced to ... as can kindred fruits, the lime and ... grape-fruit, the lemon and ...

...can raise all the lemons that ... States can eat, and it is ... that at no distant day these ... which now control the trade ... and cocoanuts and pineap... look to near-by Cuba for ... of these fruits, leaving ... Belize and San Domingo ... markets. Figs, dates, gua... ...apricots and pome... all among the ready pos... either canning or ship... aguacate is a fruit which ... might well lay down ... markets to the great ... northern palates. To those ... mangoes in the Philip... other points in the Far East, ... mango is a distinct failure. ... Singapore noted a fur... jelly of Cuba is endlessly ... the product of India and ... and a larger market ... seemed for it.

...is probable that there are ... fortunes waiting for ... will go to Cuba and grow ... in a business way. The ... sold of melons. By proper ... strawberries may be pro... month in the year under ... conditions. Specially selected ... artificial irrigation might be ... the sites and the water ... for those who will make ... study of a promising indus... watermelons of delicious ... and flavor and musk melons ... quality, make their ap... in the market early in the ...

...ppios are also receiving con... attention, and there are both ... and opening for wide exten... their cultivation. Cuba is a ... fruits and vegetables, and the ... markets of America are open to ... her products. Many vegetables will produce two crops per year, and some are perennial. New York may well eat Cuban peas and tomatoes and strawberries, all fresh from the vines, at reasonable prices in widwinter. With capital, cheap sugar, and intelligent direction, Cuba canned fruits and preserves might well become famous. Careful and intelligent investigation of Cuba's possibilities in fruits and vegetables will open many avenues for profitable investment."

CITRUS-FRUIT SHIPMENTS. There were shipped from Southern California Monday three carloads of oranges and four of lemons. The total shipments for the season, November 1, 1900, to date, are 22,996 carloads, of which 2593 were lemons.

LOCAL PRODUCE MARKETS.

Butter was advanced 2½ cents yesterday afternoon.

Potatoes are steady for fancy, easy for common.

Winter vegetables become firmer as the great rush of supplies pass.

Grapes are firm at 75 cents per box for ordinary to $1.50 for fancy Tokay.

Eggs are steady.

As the new crop comes on the market almonds and walnuts weaken.

There are no changes quoted in meats of any variety.

Cereals and all their products are steady. Good feed barley is firm.

Lemons are in active demand. Fancy job at $2.

Pears ex-cold storage are $1.50 for Bartletts or Winter Nellis.

Dried Fruits, Nuts and Raisins.

DRIED FRUITS—Apples, evaporated, choice to fancy, 6@6½; apricots, 6@10; peaches, fancy, 7½@8; choice, 7@7½; pears, fancy evaporated, 8; prunes, pitted, choice, 5; prunes, choice, 3@5; fancy, 6@7; dates, 6; figs, sacks, California, white, per lb., 6@7; California, black, per lb., 4½@5; California, fancy layers, per lb., 10@12; imported Smyrna, 8.

RAISINS—Fancy Clusters, per box, 2.00; London Layers, per box, 1.50; loose, 6@7½ per lb.; Seedless Sultanas, 5@10.

NUTS — Almonds, paper-shell, 14; softshell, 13; hardshell, 11; Brazils, 14@16; filberts, 12@14; peanuts, raw, eastern, 6½; roasted, 8½; California, choice raw, 7½; California, fancy raw, 6; California, roasted, 7@7½; walnuts, softshell, first grade, 10½@11; hardshell, first grade, 9½@10; pinones, New Mexico, 7.

Potatoes, Onions and Vegetables.

POTATOES—Fee ctl., new, choice to fancy, 1.60@1.65; fair to good, 1.25@1.35; sweets, 1.00@1.25.

ONIONS—New, per cental, 1.20@1.25.

VEGETABLES—Beets, per cwt., 50@75; cabbage, 1.00@1.10; carrots, 50@75 per cwt.; green chiles, 2@5 per lb.; dry chiles, per string, 90@1.00; lettuce, per doz., 20; parsnips, 1.25@1.75 per cwt.; green peas, 4@6; radishes, per dozen bunches, 25; string beans, 2@7½; turnips, 85@90 per cwt.; garlic, 6@7½; tomatoes, 20@25; asparagus, per lb., 8@9; summer squash, per box, 50@60; cucumbers, per box, 75@80.

Beans.

BEANS — Pink, 3.00@3.10; Lima, 5.00@5.25; Lady Washington, 3.00@3.25; white, small, 4.00@4.25.

Butter, Eggs and Cheese.

BUTTER—Fancy Board of Trade creamery, per square, 27½; southern creamery, 25@27½; dairy, 20@22½; Coast creamery, 25@27½.

EGGS—Per doz., fresh ranch, 32; eastern, 22@25.

CHEESE—California, Downey or Anchor, per lb., 13½; California, Young America, per lb., 13½; California, 3-lb. hand, per lb., 17½; Coast, full cream, per lb., 13½@14; domestic Swiss, per lb., 17@17½; imported Swiss, per lb., 30; Edam, fancy, per doz., 10.50; Martin's New York cream, per lb., 15½@16; Wisconsin, full cream, per lb., 15@15½; Magaw, 15@15½.

Fresh Fruits and Berries.

LEMONS—Per box, choice to fancy, 2.00@2.25; extra, 2.50@3.00.

ORANGES—Valencias, 2.00@2.75.

LIMES—Per doz., 10@15.

COCOANUTS—Per doz., 50@1.00.

PINEAPPLES—Per doz., 1.00@1.50.

GRAPE FRUIT—Per box, 1.50@1.75.

STRAWBERRIES — Per box, common, 75@; fancy, 50@.

BLACKBERRIES—Per box, 40@.

PEACHES—Per lb., 2@3½.

APPLES—Choice, 1.00@1.25.

GRAPES—Per box, 75@1.00.

BANANAS—Per bunch, 2.00@2.50.

CRANBERRIES—Per bbl., 9.25@9.75.

Hay and Grain.

BARLEY—Mill price, 20@.

OATS—Jobbing price, 1.45@1.50.

CORN—1.45.

HAY—New barley, 4.00@4.50; alfalfa, 5.00@ 5.50; locoa, 3.00@3.50.

WHEAT—Mill price, per cental, 1.10@1.15.

Live Stock.

HOGS—Per cwt., 3.50@4.00.

CATTLE—Per cwt., 3.15@4.00 for prime steers; 3.00@3.75 for cows and heifers; calves, 4.50@5.00.

SHEEP—Per head, wethers, 4.00@4.50; ewes, 3.00@3.50; lambs, 2.00@3.00.

Poultry.

POULTRY—Dealers pay live weight for stock in good condition: 10@11 per lb. for poultry; ducks, 10@; for turkeys, 12@14; geese, 9@10.

Fresh Meats.

BEEF—Per lb., 6½@7.

VEAL—6@8.

MUTTON—Per lb., 7½; lamb, 8.

PORK—Per lb., 7½.

Flour and Feedstuffs.

FLOUR—Per bbl., local extra roller process, 3.80@3.90; northern, 3.60; eastern, Pillsbury's best, 5.00; other brands, 3.75@4.50; graham flour, 1.55 per 100 lbs.

FEEDSTUFFS — Bran, per ton, 23.00; rolled barley, 24.00; cracked corn, 1.60 per cwt.

Provisions.

HAMS—Per lb., Rex, 14½; Gilbert, 13½; picnic, 10@11½; Winchester, medium, 14½; do., light, 15; Premium, 15½; skinned, 13½@14½; 40's or, 16½@15; Gold Band, 12½.

BACON—Per lb., Rex breakfast, 14½@14½; mild cured do., 12@13½; special fancy, 16; boneless backs, 12½; Winchester, medium, 14@14½; light, 13½; Empire, 16½; Premium, 17½; 20's or, medium, 14@14½; light, 13½; Gold Band, 11½.

DRY SALT PORK—Per lb., clear bellies, 12½; Gilbert, short clears, 11½@12½; clear backs, 11½@12½.

DRIED BEEF—Per lb., insides, 15@17½.

PICKLED BEEF—Per bbl., 16.00; rump butts, 17.00.

PICKLED PORK—Per bbl., Sunderland, 18.50.

LARD—Pure, per lb., Silver Leaf, tierces, 12½; 50-lb. tins, 12½; 20s, 12¾; 10s, 12¾; 5s, 13½; Rex, tierces, 11½; 10s, 12½; 20s, 12¾; 5s, 13½; 3s, 13¾; White Label, tierces, 12½; 50s, 12¾; 10s, 13¼; 5s, 13½; 3s, 13¾.

Honey and Beeswax.

HONEY—Per lb., in comb, frames, 11@13½; extracted, 5@6.

BEESWAX—Per lb., 24@28.

NEW YORK MARKETS.

SHARES AND MONEY.

[BY THE NEW ASSOCIATED PRESS—P.M.]

NEW YORK, Oct. 22.—Waiting on the Northern Pacific settlement best describes the condition of today's stock market. As the conviction is general that the final steps in the settlement must await the presence in the city of J. P. Morgan, and as that gentleman was reported still in the Northwest on his return across the continent, the outlook for immediate activity in the stock market was not promising. Whether any significance attaches to the fact that out of the Northwest came the influence which moved the stock market to strength and activity late in the day can only be surmised. There was no clearly-defined explanation of the movement but it grew and spread from the Chicago and Northwestern stocks and embraced the principal railroads in the Northwestern and the Vanderbilt all the way to the seaboard. Northwestern itself rose an extreme six points, the preferred 10. Chicago, St. Paul, Minneapolis and Omaha, 10; the preferred, 4½. Considerable sympathetic effect was produced by this at the last, resulting in advances of as much as a point in some of the Pacifics, grangers and half-priced specialties. New York Central and the so-called Junior Vanderbilts advanced 1 to 1¼.

An impression has gone abroad that the development pending in the Vanderbilt system is to take the form of a melon cutting for the benefit of Lake Shore. The recent increase in the valuation of subsidiary stocks held in its treasury provides material for an extra disbursement which would operate indirectly to the benefit of New York Central. The pamphlet reports from the Great Northern Railway, notwithstanding the large decrease in net earnings reported as a result of last year's spring-wheat shortage, contained no flattering an account of the general conditions in that region and the large movement of immigrants thither, that it was an important influence in the rise of all the Northwestern railroads. Great Northern preferred itself fell 1½ at first owing to the showing of net earnings, but recovered with the late movement in the group. There was continued speculation in Amalgamated Copper; the stock receding early on the decline in raw copper in London and the further spread of futures below that for spot, indicating the expectation of a coming fall in prices. Amalgamated Copper, however, recovered with the late buying movement in the market. Large lending of money on call, coming from the banks affiliated with the Standard Oil party, was interpreted by the speculators as an indication that the recent attitude of opposition to a speculative advance by that party has been modified.

The banks received payments for an additional half million of gold at Pacific Coast points and there were reports that the movements of currency to the South were declining, although $275,000 was deposited at the subtreasury for transfer to New Orleans. From a money standpoint the further violent rise in foreign exchange was not reassuring. There seems to be something like a rush of cotton this week to export points, but this has not had the slightest influence in checking the advance in exchange, which would quickly reach the gold export point at the recent rate of progress. The expected movement of gold from London to Paris also set in today, and there were large additional shipments to Berlin, marking the continued money disturbance at those centers. A triangular process of remittance from the Northern Pacific trouble and preparation for the coming Paris stock exchange settlement are said to be an influence in the movement of gold from London to Paris. The market closed somewhat irregular. Railroad bonds were irregular. Total sales, par value, $2,900,000. United States old 4s declined ½ per cent. on the last call.

Closing Stocks—Actual Sales.

Atchison	70	Southern Pacific	69¾
Atchison pfd	94¾	So. Railway	32½
Baltimore & Ohio	102	So. Railway pfd	86½
B. & O. pfd	93¾	Texas & Pacific	35¼
Canadian Pacific	110¾	T., St. L. & W.	20¾
Canada Southern	63¾	T., St. L. pfd	35
Chesa. & Ohio	45¾	Union Pacific	100½
Chicago & Alton	36¾	Union Pac. pfd	83½
C. & Alton pfd	77¾	Wabash	19¾
C., I. & L.	40	Wabash pfd	36¾
C., I. & L. pfd	113	Wheeling & L. E.	17¾
C. & E. Illinois	128¾	W. & L. E. 2d pfd	33½
Chicago & G. W.	24¾	Wis. Central	24¾
C. & G. W. "A"	44	Wis. Cen. pfd	40¾
C. & G. W. "B"	20¾	Express Co's—	
Chicago & N. W.	148	Adams	180
C. R. I. & P.	124	American	185
Chicago Ter. pfd	35	United States	90
C., C. C. & St. L.	96¾	Wells-Fargo	160
Colo. Southern	23¾	Miscellaneous—	
Colo. So. 1st pfd	52¾	Amal. Copper	80
Colo. So. 2d pfd	32½	Am. Car & F.	25¾
Del. & Hudson	165½	Am. C. & F. pfd	104¾
D., L. & Western	230½	Am. Linseed Oil	17
Denver & R. G.	42¾	Am. Lin. Oil pfd	46¾
D. & R. G. pfd	91	Am. S. & R.	42
Erie	41¾	Am. S. & R. pfd	89¾
Erie 1st pfd	69¾	Anaconda M. Co.	36
Erie 2d pfd	55	Brooklyn R. T.	61¾
Great N. pfd	194	Colo. Fuel & I.	32
Hocking Valley	70¾	Con. Gas	211½
Hock. Val. pfd	74¼	Cont'l Tob. pfd	113¾
Illinois Central	144¾	Gen. Electric	228
Iowa Central	20¾	Glucose Sugar	128¾
Lake Erie & W.	42	Hocking Coal	12¾
L. E. & W. pfd	125	Int'l Paper	20¾
Lake Shore	210¾	Int'l Paper pfd	76
Louis. & Nash.	109¾	Int'l Power	33¾
Manhattan L.	132	Laclede Gas	91
Met. St. Ry.	157¾	Nat'l Biscuit	41¾
Mexican Nat'l	17¾	Nat'l Lead	18¾
Minn. & St. L.	92¾	Nat'l Salt	22
Missouri Pacific	95¾	Nat'l Salt pfd	94
M., K. & Texas	25¾	North American	95
M., K. & T. pfd	69¾	Pacific Coast	82
N. J. Central	162	Pacific Mail	44¼
N. Y. Central	157¾	People's Gas	107¼
Norfolk & W.	55¾	P. Steel Car	40¾
N. & W. pfd	85¾	P. S. Car pfd	88¾
North. Pac. pfd	104¾	Pull. Palace Car	218
Ontario & W.	35¼	Republic Steel	15
Pennsylvania	146¾	Rep. Steel pfd	65¾
Reading	49¾	Sugar	126
Reading 1st pfd	76	Tenn. Coal & I.	40
Reading 2d pfd	51¾	Union Bag & P.	14¾
St. Louis & S. F.	41¼	Union Bag pfd	79
St. L. 1st pfd	67¾	U. S. Leather	12¾
St. L. 2d pfd	67¾	U. S. L. pfd	81
St. L. S. W.	16¾	U. S. Rubber	15¾
St. L. S. W. pfd	56¾	U. S. R. pfd	49
St. Paul	167¾	U. S. Steel	43
St. Paul pfd	192¾	U. S. Steel pfd	92¼
		Western Union	91¾

Total sales for the day, 379,500 shares.

Bond List.

U. S. R. 2s reg.	106½	Hock. Val. 4½s	106
U. S. R. 2s coup.	106½	L. & N. Un. 4s	101¾
U. S. R. 3s reg.	107¾	Mex. Cen. 4s	72½
U. S. R. 3s coup.	108¼	Mex. C. 1st Inc.	30¾
U. S. R. 4s reg.	138	M. & St. L. 4s	103
U. S. R. 4s coup.	138¾	M., K. & T. 4s	89¾
U. S. old 4s reg.	113½	M., K. & T. 2d 4s	79¾
U. S. old 4s coup.	113¾	N. Y. C. 3½s	106¾
U. S. 5s reg.	107¾	N. Y. C. G. 5½s	128
U. S. 5s coup.	107¾	N. J. Cen. 5s	120½
Atchison, Gen. 4s	103¼	N. P. 3s	104¾
Atchison, Adj. 4s	97¾	N. P. 3s	72¾
B. & O. 6s	116	N. P. Con. 4s	105¾
B. & O. 3½s	93¾	Reading Gen. 4s	87¾
B. & O. Conv. 4s	105¾	St. L. & I. M. 5s	115¼
Can. So. 2d 5s	106¾	St. L. & S. F. 4s	85
Cen. of Ga. 5s	107	St. L. S. W. 1st 4s	98¾
C. of G. 1st Inc.	70	St. L., S. W. 2d 4s	78¾
C. & O. 4½s	106¾	S. A. & Ark. P. 4s	97¾
C. & O. 5½s	114¾	So. Pacific 4s	88
C., B. & Q. 5s	116¾	So. Pacific Cal. 4s	87¾
C. M. & St. P. 4s	110¼	T. & P. 1sts	119
C. & N. W. 7s	137¾	Union Pacific 4s	105¾
C. & N. W. 5s	129¾	U. P. Conv. 4s	107¾
C. C. C. & St. L.	103	Wabash 1sts	117¾
Chicago Ter. 4s	85¾	Wabash 2ds	110¾
Colo. & So. 4s	89¾	Wabash Deb. B.	58¾
D. & R. G. 4s	93¾	Wis. Central 4s	113¼
Erie prior lien 4s	96¾	W. & L. E. 4s	87¾
Erie Gen. 4s	67¾	Wis. Cen. 4s	88¾
Fort Worth 1sts	107	Cent'l Tob. 6s	64

Boston Stocks and Bonds.

Money—		West End	89¼
Call loans	3@4	W. Electric	71
Time loans	3½@4½	Bonds—	
Stocks—		N. E. G. & C. 5s	94
A., T. & S. F.	73	Mining shares—	
Atchison pfd	94¾	Adventure	26
Am. Sugar	130	Bingham M. Co.	30
Am. Telephone	138¾	Amal. Copper	80¾
Boston Elevated	164¾	Atlantic	27¾
Boston & Albany	270	Bonanza Hecla	465@470
Dominion Coal	45¾	Centennial	19¼
Dom. Coal pfd	117¾	Franklin	17
U. S. Steel	43	Humboldt	60
U. S. Steel pfd	92¾	Osceola	107
Fitchburg pfd	144	Parrot	25¼
Gen. Electric	227¾	Quincy	160
Mass. Elec.	37¾	Santa Fe Copper	4¾
N. E. G. & C.	5	Tamarack	220
Old Colony	204¾	Utah Mining	23½
Old Dominion	21¾	Winona	2¾
Union Pacific	100¼	Wolverine	69

London Stock Markets.

NEW YORK, Oct. 22.—The Commercial Advertiser's London financial cablegram says: "There was no business or feature in the stock market today. American shares stuck at the lower level, although they hardened slightly in the street after the close of business. Rio Tintos relapsed and Anchigamated Copper sold down 1 to 48 and Anaconda 3¼ to 7¾. Gold to the amount of £150,000 has been withdrawn from the market for Germany and £169,000 has gone to the continent. The price has hardened to 77s 11½d."

Available Grain Supply.

NEW YORK, Oct. 22.—Special telegraphic and cable communications received by Bradstreet's show the following changes in available supplies since last account: Wheat, United States and Canada, east of Rockies, increased 2,500,000 bushels; afloat for and in Europe, decreased 200,000 bushels. Total supply increased 2,300,000 bushels. Corn, United States and Canada, east of Rockies, decreased 454,000 bushels. Oats, United States and Canada, east of Rockies, increased 447,000 bushels.

Money Market.

NEW YORK, Oct. 22.—Money on call closed rather firmer at 3@4 per cent.; last loan, 3½ per cent. Prime mercantile paper, 4½@5 per cent. Sterling exchange was firmer with actual business in bankers' bills at 4.85@4.85½ for demand and at 4.84@4.85 for sixty days. Posted rates, 4.85 and 4.87½. Commercial bills, 4.83¾@4.84. Bar silver, 57½. Mexican dollars, 45½. Bonds, government, weak; State, inactive; railroad, irregular.

Treasury Statement.

WASHINGTON, Oct. 22.—Today's statement of the treasury balance shows: Available cash balance, $165,548,716; gold, $101,323,708.

Consols and Silver.

LONDON, Oct. 22.—Consols, 92¾; silver, 26⅝.

GENERAL EASTERN MARKETS

GRAIN AND PROVISIONS.

[BY THE NEW ASSOCIATED PRESS—P.M.]

CHICAGO, Oct. 22.—There was little news of European business in wheat at the outset and December wheat opened unchanged to a shade higher at 70¾@70¾ on steady cables. The trade was largely local with no early reports of experts. Conditions were ready, therefore, for a slump in prices when a sharp decline began in corn. Following this influence December wheat ranged off to 70¼@70⅝. Primary receipts had a.so increased considerably but these factors toward lower prices were soon overbalanced by renewed reports of drought damage to the crop of Argentina. During this influence December regained its early loss and sold to 70¾@70¾, though there was nothing like any active trade. Continental cables failed to respond to the Argentine news and December closed only steady, a shade higher at 70¾@70¾.

Corn gave way early under a renewal of the selling that set in yesterday, but recovered sharply on an oversold market. December closed weak, ¼ depressed at 55¼@55¼. Oats had a dull and narrow market. December closed steadily unchanged at 35¾.

Provisions ruled easy on a large supply of hogs and a resulting lower hog market. There was a recovery toward the close of the session by covering for shorts, but the cash demand was sluggish and January pork closed 7½c lower; lard 7½c down; ribs 2½c lower.

Close: Wheat—October, 69¾@69¾c; December, 70¼@70¾; May, 73¾@74. Corn—October, 54; December, 55¼@55¼. Oats—October, 34½; December, 35¾c. Pork—October, 12.82½; January, 15.02½. Lard—October, 8.10; January, 8.90. Ribs—October, 8.25; January, 7.50. Flax, cash, Northwestern, 1.52. Rye, October, 52. Barley, cash, 51@53.

The leading futures closed as follows:

Wheat. No. 2—	Closing.
October	69¾@69¾
December	70¼@70¾
May	73¾@74
Corn. No. 2—	
October	54
December	55¼@55¼
May	57¾
Oats. No. 2—	
October	34½
December	35¾
May	37¾

Cash quotations were as follows: Flour was steady; No. 2 spring wheat, 68@68½; No. 3 red, 71½; No. 2 yellow corn, 56½; No. 2 oats, 36; No. 2 white, 39@39½; No. 3 white, 37½@38½; fair to choice malting barley, 44@58; No. 1 northwestern flax seed, 1.53; prime timothy seed, 5.60@5.65; mess pork, per bbl., 13.70@13.75; lard, per 100 lbs., 8.10@ 9.20; short ribs, sides (loose,) 8.20@8.35; dry salted shoulders (boxed,) 7¼@7¾; short clear sides (boxed,) 8.80@8.90; whisky, basis of high wines, 1.30.

Grain Movements.

Articles—	Receipts.	Shipments.
Flour, barrels	28,000	25,000
Wheat, bushels	238,000	227,000
Corn, "	274,000	264,000
Oats, "	297,000	243,000
Rye, "	17,000	1,000
Barley, "	141,000	48,000

On the Produce Exchange today the butter market was firm; creamery, 14@21½; dairy, 13@19; cheese, 9¾@10¾. Eggs, firm; fresh, 18@19¾.

New York General Markets.

NEW YORK, Oct. 22.—Flour—Receipts, 28,739 barrels; exports, 43,750; quiet and about steady. Wheat—Receipts, 45,450 bushels; exports, 85,981 bushels. Spot, firm; No. 2 red, 75¾ f.o.b. afloat; No. 2 red, 76¾, elevator; No. 1 northern Duluth, 75¾, f.o.b. afloat; No. 1 hard Duluth, 78¾, f.o.b. afloat. Options opened rather firm on Argentine news, but gradually eased off under weak cables, liquidation, poor outside support and the corn weakness. They finally rallied on export buying and closed firm at a partial ⅛c net advance. May, 79@79¼, closed 79¼; October closed 75¾; December, 76¾@76¾; closed 76¾.

Hops—Quiet. Hides—Steady. Wool—Steady. Coffee—Dull. Spot, strong. No. 7 invoice, 7¾. Mild, steady; Cordova, 9½@11. Sugar—Raw, firm. Fair refining, 3¾; centrifugal, 96 test, 4⅛; molasses sugar, 3½. Refined, steady; crushed, 5.60; powdered, 5.30; granulated, 5.10.

Butter—Receipts, 9585 packages. State dairy, 14@16; creamery, 15@22½; June creamery, 17½@21½; factory, 13½@15.

Eggs—Receipts, 14,000 packages; steady. Western candled, 21½; western, uncandled, 18@21.

Coffee Futures.

NEW YORK, Oct. 22.—Trading in coffee futures today was almost as lively as that of yesterday, while values were decidedly higher. Crop reports keep coming in and every one is worse than the other. On this information, everybody bought coffee, while the selling was scattered among those who were satisfied with their profits at present. At the start prices were 5@15 points higher on covering. European and Wall street buying and some purchases by commission houses. The close was steady at prices 10 to 20 points higher. Total sales were 131,000 bags, including: October at 6.40@6.50; November, 6.15@6.40; December, 6.50@6.70; January, 6.65@6.80; February, 6.80; March, 6.90@7.00; April, 7.00; May, 6.95@7.20; June, 7.05@7.30; July, 7.10@7.35; September, 7.40@7.55.

Metal Market.

NEW YORK, Oct. 22.—Tin in London further advanced 10s to-day on light buying orders, but futures were 2s 6d lower. Spot was quoted at £118 and futures at £106 17s 6d. Locally was quiet locally and without particular feature, and spot was quoted at 24.90@24.90. Copper was quiet and unchanged here at 16.62½@16.75 for Lake Superior, and 16.37½@16.62½ for casting and electrolytic. Copper in London declined 10s to £63 10s and futures at £62. Lead was easy and 10d lower. Spelter also eased off 2s 6d at London to £16 17s 17d, while locally an unchanged market was noted at 4.20@4.35. Domestic iron markets were quiet and featureless. Pig iron warrants, 9.50@10.50; No. 1 northern foundry, 15@16; No. 2 foundry, northern, 14@15; No. 1 foundry, southern, 14.50@15.50; No. 2 foundry, southern, soft, 14.50@16.00. Glasgow warrants closed at 58 6d.

Boston Wool Market.

BOSTON, Oct. 22.—There was little change to note in the wool market this week. Buyers take supplies of wool as needed. Manufacturers are paying about former prices. Territory wools continue to hold the list of sales, with prices usually the same as last week. Strictly fine Territories are quotable on the scoured basis of 45c, while fine medium range at 40@43c, and fine staple at 46@47. The market for fleece wools is quiet. There is some demand for Australian fine wools, but some fair-sized lots have been taken at prices below what it would cost to replace it from any foreign market.

California Fruit Sales.

NEW YORK, Oct. 22.—The Earl Fruit Company sold California fruit today: Grapes, Tokays, single crates, 85@1.65, average 1.19; clusters, single crates, 1.00@2.35, average 1.77; Cornichon, single crates, 1.70@1.95, average 1.84. Pears, Clairgeau, boxes, 2.50@2.80, average 2.65; D. Morceau, boxes, 2.55@2.95, average 2.82. Quinces, boxes, average 1.75. Twelve cars sold; weather dry and cool.

Dried Fruits.

NEW YORK, Oct. 22.—The market for evaporated apples ruled rather quiet but about steady at unchanged prices today. State, common to good, 6@6½; prime to choice, 7@8; fancy, 8¼@9¼c. California dried fruits were dull. Prunes, 3¾@7c. Apricots, Royal, 8¼@11c; Moorpark, 8@9½c. Peaches, peeled, 11@13c; unpeeled, 4@7½c.

Produce Receipts.

SAN FRANCISCO, Oct. 22.—Flour, quarter sacks, 21,140; wheat, centals, 113,700; barley, centals, 119,041; oats, centals, 2250; beans, sacks, 15,000; rye, centals, 260; potatoes, sacks, 1590; onions, sacks, 80; bran, sacks, 450; hay, tons, 445; straw, tons, 22; hops, bales, 128; wool, bales, 137; hides, 302; quicksilver, flasks, 153; wine, gallons, 24,400.

Northwestern Wheat.

PORTLAND (Or.) Oct. 22.—Wheat, Walla Walla, steady at 55@55½c; valley and blue stem, 56½.

TACOMA (Wash.) Oct. 22.—Wheat, export, club, 54½; blue stem, 55½.

Cotton Futures.

NEW YORK, Oct. 22.—The market for cotton futures closed steady at a net advance of 7@10 points.

St. Louis Wool Market.

ST. LOUIS, Oct. 22.—Wool quiet. Territory and western mediums, 14@16½; fine, 11@13½; coarse, 12@15.

Wheat at Liverpool

LIVERPOOL, Oct. 22.—Close: Wheat—December, 5s 8¾d; March, 5s 9¼d.

Cotton at Liverpool.

LIVERPOOL, Oct. 22.—Cotton, uplands, 4¾d.

LIVE-STOCK MARKETS.

RECEIPTS AND QUOTATIONS.

[BY THE NEW ASSOCIATED PRESS—P.M.]

CHICAGO, Oct. 22.—The Earl Fruit Company sold California fruit today: Grapes, Muscats, single crates, 1.35@1.45, average 1.44; Tokays, single crates, 1.15@1.55, average 1.43; double crates, average 1.44. Prunes, Italians, single crates, 80@1.00, average 89. Seven cars sold; weather dry and cool.

NEW YORK, Oct. 22.—Porter Bros. Company sold California fruit today: Pears, Morocean, 1.34@1.65, average 1.61; F. Barry's, 1.20@1.25, average 1.21. Grapes, Moroccos, 1.00; Tokays, 90@1.40, average 1.07; Muscats, 60@1.00, average 84; double crates, 90@1.85, average 1.35; Cornichons, 1.35. Verdo's, 70@ 1.00, average 76; assorted, 2.10; Emperor's, 1.05; clusters, 2.30; Sierras, 1.30; Vicar, 1.45. Quinces, 2.00. Persimmons, 1.35. Twelve cars sold today; weather favorable.

CHICAGO, Oct. 22.—Cattle—Receipts, 8000; steady but slow; good to prime steers, nominal; medium, 3.75@4.60; poor to medium, 3.15@4.00; stockers and feeders, 2.25@4.25; cows, 1.00@ 4.00; heifers, 2.50@4.75; canners, 1.00@2.25; bulls, 1.75@4.50; calves, 2.00@6.50; Texas-fed steers, 2.50@3.80; western steers, 2.90@4.55. Hogs—Receipts today, 28,000; 10@15c lower; closed active; mixed and butchers', 5.90@6.47½; good to choice heavy, 5.90@6.50; rough heavy, 5.50@5.90; light, 5.85@6.07½; bulk of sales, 5.95@6.20. Sheep—Receipts, 23,000; sheep steady to 10c lower; lambs steady to 10c lower; good to choice wethers, 3.50@4.00; fair to choice mixed, 2.40@3.40; western sheep, 3.00@3.50; native lambs, 2.50@4.90; western lambs, 3.25@ 4.25.

KANSAS CITY, Oct. 22.—Cattle—Receipts, 20,000; generally steady to 10c lower; native beef steers, 4.75@6.25; Texas and Indian steers, 2.50@3.70; Texas cows, 2.10@3.00; native cows and heifers, 2.50@3.25; stockers and feeders, 3.00@4.25; bulls, stags, etc., 2.25@3.80; calves, 2.25@5.50. Hogs—Receipts, 12,000; 5@10c lower; bulk of sales, 5.90@6.32½; heavy, 6.30@6.40; packers, 6.00@6.30; medium, 5.95@6.32½; light, 5.90@6.25; porkers, 5.90@6.20; pigs, 4.75@5.55. Sheep—Receipts, 4000; steady to strong; 10c higher; muttons, 2.75@3.75; lambs, 3.75@4.75; range wethers, 3.00@3.60; yearlings, 2.75@3.25; stockers and feeders, 1.75@3.25.

OMAHA, Oct. 22.—Cattle—Receipts, 7200; generally steady; native beef steers, 5.00@6.30; western beef steers, 3.75@5.25; Texas steers, 3.50@4.40; cows and heifers, 2.50@4.50; canners, 1.25@2.65; stockers and feeders, 2.50@ 4.35; calves, 3.00@5.50; bulls, stags, etc., 2.00 @3.75. Hogs—Receipts, 8100; slow, about 10c lower; heavy, 6.00@6.30; mixed, 6.00@6.05; light, 5.90@6.10; pigs, 5.30@6.00; bulk of sales, 6.00@6.10. Sheep—Receipts, 14,000; active; strong; wethers, 3.25@3.45;

Orange County Towns—Santa Ana and Fullerton.

SITE FOR CITY HALL FOR ONLY ONE DOLLAR.

SANTA ANA FINDS IT EASY TO ACQUIRE PROPERTY.

Disturber Stanley Fined and Taken in Again—Board of Education Furnishes Basket-ball Apparatus for Schoolgirls. New Olive-pickling Establishment.

SANTA ANA, Oct. 22.—[From The Times' Resident Correspondent.] Santa Ana has secured a site for a city hall at a cost of only $1. This offer came last night at the meeting of the Board of Trustees, and is from the Main Investment Company. The property is on the northeast corner of Main and Sixth street, and is 75x125 feet. There was another offer of a site on West Fourth street, near the Richelieu Hotel, for $1, with a half-interest in a two-story brick wall thrown in, but a majority of the board considered it too far to one end of town. Another offer that was seriously considered was that of W. H. Spurgeon, Fifth and Sycamore streets, for $2500. Two members were in favor of accepting this offer, two others were in favor of the Main Investment Company's offer on North Main street, and the other Trustee favored the site near the Richelieu Hotel. Nine offers were made. Finally, the North Main-street site was unanimously accepted. The site is considered generally to be a very good one, although one block farther from the center of the business section than the board had hoped to go. It is neither an east end nor west-end selection, and may have considerable to do with checking the antagonism that has been engendered here for years between the residents of the two sections over matters of a public character along this line.

STANLEY'S DOUBLE DOSE.

H. P. Stanley, arrested yesterday for disturbing the peace, and who barely escaped the combined fury of indignant neighbors, late yesterday afternoon, was fined $10 which was paid. No sooner was he released than he made straight for the nearest saloon to drown his troubles. Late in the night he was gathered in again. This morning he was brought up before the City Recorder for being drunk, pleaded guilty and was fined $5. Subsequently he was realesed on the promise that he would at once go to work and behave.

SANTA ANA BREVITIES.

At a meeting of the Ministerial Association yesterday the following officers were elected: Rev. J. H. Cooper, president; Rev. McLain W. Davis, secretary-treasurer; Revs. Messrs. Garnett, Butterfield and Bedall were appointed as a Programme Committee, and Rev. B. C. Corey was selected to deliver the Thanksgiving sermon in the First Baptist Church.

G. F. Havens of Trabuca Cañon has installed a small olive-pickling establishment on Third street, and is engaged in pickling his own crop, as well as those of several other olive-growers in the valley.

A case of scarlet fever is reported in the Baynes family, Second and Lowe streets. The health officer has established a quarantine and every effort will be made to prevent a spread.

The Board of Education has provided a basket-ball apparatus in the First-street schoolyard for the use of the girls of the sixth, seventh and eighth grades.

A box of fruit was prepared yesterday by the secretary of the Chamber of Commerce and forwarded to the Pan-American Exposition.

Mr. and Mrs. Wade Hamilton left today for Ventura, where Mr. Hamilton has been appointed pastor of the South Methodist Church.

Mrs. R. L. Plunkett of Escondido, who has been visiting Rev. C. B. Ebey and family, left today for Los Angeles to visit friends.

W. C. Harper and wife of Los Angeles came to Santa Ana yesterday with the expectation of making their future home.

T. E. Chantry has returned from Yosemite, where he has been for several months. Mrs. Chantry will arrive a little later.

John Mitchell and J. A. Turner returned yesterday from the desert, where they were on mining business.

Mrs. J. N. Anderson of this city is entertaining Miss Jessie Millar of Canada and R. M. Millar of Oakland.

Charles Hamaker has returned from Fresno, where he attended the sessions of the Grand Lodge, I.O.O.F.

George R. Humphreys arrived today from Marysville, Ky., remain during the winter months.

Mrs. C. W. Raney has returned from Los Angeles, where she visited friends for a week.

Mrs. E. F. Gloege and children of Los Angeles are guests of friends here for a few days.

E. S. Reed has returned to his home in Redlands, after a visit with friends here.

Mrs. Katie England of Long Beach is the guest of friends here.

FULLERTON.

WOODWARD-STONE.

FULLERTON, Oct. 2.—[From The Times' Resident Correspondent.] Perry C. Woodward and Miss Ellen A. Stone were married at the home of the bride's parents, Mr. and Mrs. Edwin Stone, at noon Sunday. The ceremony was performed by Rev. J. C. Gowan, pastor of the Methodist Episcopal Church, in the presence of parents and friends. A wedding dinner was served, and Mr. and Mrs. Woodward left on the evening north-bound train for a brief wedding trip. They will reside in Fullerton.

FULLERTON BREVITIES.

Miss Lizzie Young of Chicago is here visiting Mr. and Mrs. Alex Henderson.

Vernon Whitson commenced building a residence today on West Commonwealth avenue.

J. E. Ford returned Monday from Chico and San Francisco, having attended the high court meeting of the I.O.F Lodge at Chico the past week.

Max, Fred and John Hiltscher returned Monday night from Los Angeles, where they attended the Saengerbund as members of the Anaheim singing section.

Riverside and San Bernardino Counties---News of Their Towns.

TROLLEY PEOPLE BUY IN SAN BERNARDINO.

TRACTION COMPANY TO BUILD SHOPS AND BARNS.

Decides to Create Bonded Indebtedness of a Quarter of a Million Dollars. Four Indians Stabbed With a Bowie Knife at Hesperia Sunday Night.

SAN BERNARDINO, Oct. 22.—[From The Times' Correspondent.] Things are moving right along toward the San Bernardino Valley Traction Company's proposed electric road. The company has purchased a good-sized lot on South E street, near the Santa Fé track, and has advertised for bids for the construction of car barns and repair shops, which it proposes to build on the site purchased. The steel for the track is on the way.

A trust deed was filed yesterday, showing that the company has decided to create a bonded indebtedness of $250,000. The trust deed is made in favor of the Title Insurance and Trust Company.

THAT HESPERIA ROW.

News of the bloody stabbing affray at Hesperia Sunday night indicates that four Indians were severely wounded, one probably fatally. Mexicans and Indians were employed on a ranch near Hesperia as grape pickers Sunday they drank freely, and at night while playing cards there was an all-around row in which one Mexican with a bowie knife seems to have swept the floor with everything in sight.

SAN BERNARDINO BREVITIES.

Hattie M. Carter was granted a divorce yesterday from Clifford C. Carter, on the grounds of desertion and failure to provide. The parties to the suit are colored residents of Redlands. The defendant is to pay the plaintiff $10 a month for the support of a minor child.

The Comus Club, a representative social organization, at a meeting held last evening, elected the following officers for the coming year: President, O. P. Sloat; secretary and treasurer, W. E. Byrne; Executive Committee, Monte Allison, C. A. Lothrop, A. B. Gazzolo, C. W. Foy and W. A. Manson.

George M. Cooley today purchased from Mrs. E. A. Cox 191¼ feet frontage on the south side of Third street, east of D, for $1500. The property, with that adjoining on the west, will be the site for a new two-story business block.

Newton V. Cramer was placed on trial today in Judge Bledsoe's court on a charge of embezzling collections made by him while in the employ of the San Bernardino Laundry Company as a driver and collector.

Delia McKay was granted a decree of divorce yesterday from Daniel McKay by Judge Bledsoe, on the ground of desertion. The case went by default.

Mrs. Kay and Miss Ruth Kay of San Francisco are visiting Mrs. Kay's father, John M. Holland, who has been seriously ill.

The Midnight Dancing Club gave the first of a series of weekly dances last evening at Armory Hall.

Mr. and Mrs. Sparks Berry of Los Angeles are guests at the home of Mr. and Mrs. E. H. Suddarth.

Hiram B. Glass has brought suit for divorce against Carrie J. Glass.

Mrs. Z. P. Stephens is visiting friends at Pasadena.

Mrs. R. Bord is in Los Angeles.

REDLANDS.

ALLEGED ASSAULT TO KILL.

REDLANDS, Oct. 22.—[From The Times' Resident Correspondent.] Justice Warren yesterday issued a warrant for Loreta Gonzales, the charge being assault with deadly weapons with intent to kill. The complainant is Francisca, wife of the accused. The parties live in San Timoteo Cañon. The woman alleges that her husband assaulted her, first knocking her down with his fist and rendering her partially unconscious. When she recovered her senses, she says, she saw her daughter and husband struggling over the possession of a shotgun. The girl called to her mother that her father was trying to shoot her, and to look out for him. Gonzales obtained possession of the gun, she alleges, pointed it at his wife and pulled the trigger, but the daughter sprang forward and threw up the barrel of the gun just as it went off, and the charge was buried in the ceiling. An officer has gone to the cañon in search of Gonzales.

REDLANDS BREVITIES.

The tramp nuisance is causing the city authorities trouble. Every day brings more wandering Willies to town, and box-car lodgers and house-to-house beggars are too frequent. The police have determined to arrest all such specimens as they are able to apprehend hereafter, and they will be dealt with as the law provides.

John A. Bunting, the millionaire brakeman who has been passing a few days in Redlands, left yesterday in his private car "El Fleda." His party consisted of a dozen friends.

Redlands was visited yesterday by a genuine norther. Clouds of sand and dust swept through, making it necessary to close doors and windows. The storm was accompanied with unusual heat.

RIVERSIDE.

ELKS' HIGH JINKS.

RIVERSIDE, Oct. 22.—[From The Times' Resident Correspondent.] The Elks held high jinks here last night. Several candidates crossed the burning sands and were taken into the fold, in the presence of the officers of the Los Angeles Lodge and visitors from other towns. The special guest of honor, however, was Paul E. Haugh of Los Angeles. Mr. Haugh was married last week in Santa Ana. Yesterday Mr. and Mrs. Haugh arrived in town and put up at the Glenwood. To his brother Elks, Mr. Haugh stated during the day that he couldn't possibly leave his bride long enough to attend the evening meeting. But shortly after 8 o'clock, Mr. Haugh was waited upon at the hotel by a committee of escort, accompanied by a band. He was told to locate himself in front of the band and act as drum major. Deeming wisdom to be the better part of valor, he obeyed, and headed the procession to the meeting, while the band played "A Hot Time In the Old Town" as it has never been played before.

RIVERSIDE BREVITIES.

The City Trustees devoted most of today to discussing the price charged the Riverside and Arlington road for electric power. The company is now getting the power at less than cost, and the Trustees favor selling it at cost price. Much alleged expert testimony was introduced, but no decision was reached.

Ellis Kennedy has returned to Riverside, after a stay of several months in the north, and will engage in business here.

The principal place of business of the Riverside Savings and Loan Association has been changed from Riverside to Los Angeles.

The Socorro Club held its first regular study meeting yesterday afternoon at the home of Mrs. L. F. Darling. Papers were read by Mrs. George Crawford and Miss Bakewell.

The Casa Palma Hotel has again changed hands. L. E. Srack has sold his lease to Robert Gay of Los Angeles, an old hotel man, who will at once assume the management of the hostelry.

Henry Wotten of London, Eng., who owns extensive orange groves in this vicinity, arrived yesterday to remain until he disposes of his coming crop of fruit.

Mrs. George W. Cobb of Pomona is visiting relatives here.

Mrs. E. P. Moody and Miss Edna L. Moody, of Long Beach, are here for a short visit.

Mr. and Mrs. M. E. Flowers left today on a trip to England.

Alonzo Knight has gone to Long Beach to practice law.

ELSINORE.

CLEANING-UP DAY.

ELSINORE, Oct. 22.—[From The Times' Resident Correspondent.] At a meeting of the Home Improvement Society, next Saturday was set for a general cleaning-up day of the town. The meeting discussed the advisability of stocking the lake with catfish, parties agreeing to furnish funds for that purpose.

The advertising of the town was also discussed, and funds pledged for the purpose.

Mrs. L. D. Clark made a suggestion which was adopted. It is for the town to furnish a public reading room for tourists and residents, and also to use the room as a place to exhibit the valley's produce.

ELSINORE BREVITIES.

Mr. and Mrs. Charles Hudson have returned from a visit to San Francisco.

Mr. and Mrs. J. B. Mushrush have returned to their home in Pasadena after a fortnight's visit with relatives here.

H. N. Farey has returned from Los Angeles.

R. W. Kenney and George W. Walker of Los Angeles are at one of the hotels here.

IDYLWILD.

MOUNTAIN RESORT NOTES.

IDYLLWILD, Oct. 22.—[From The Times' Resident Correspondent.] Ralph A. Lowe, who for twelve years has been clerk of the Whittier State School, resigned and secured a place with the management of the Idyllwild property. He will come to Idyllwild November 15.

The Idyllwild management has sent out specifications to ten different factories for bids on putting in an ice plant. The ice plant is to have refrigerating capacity for a meat room ten feet square, a milk room 10x8 feet, and also to make 600 pounds of ice every sixteen hours.

A letter just received from Santa Fé headquarters says that beginning with Monday, November 5, the train will leave Los Angeles at 8:30 a.m., via Pasadena, and arrive at San Jacinto at 12:20 p.m. Passengers for Idyllwild can thus get their luncheon at San Jacinto and arrive at Idyllwild at 5 p.m. Returning, passengers can leave Idyllwild at 9 a.m., arrive at San Jacinto by 12 m., lunch, and take the train at 1:25 p.m., and arrive at Los Angeles at 5:30 p.m.

Dr. F. G. Keys, of Alameda, has been spending a week at the sanatorium attending a patient. He likes Strawberry Valley.

Among recent arrivals at the hotel are George B. Hannahs, Hemet; G. T. Daggett, San Jacinto; C. A. Manuel, Los Angeles; Dr. and Mrs. George H. Scott, Redlands; F. H. Diels, Omaha, Neb.; F. G. Wacker, Woodbine, Iowa; J. P. Greyson and H. A. Peairs, Los Angeles.

The Idyllwild postoffice has just been made a money-order office.

CORONA.

TUNNELED OUT OF JAIL.

CORONA, Oct. 22.—[From The Times' Resident Correspondent.] Two well-dressed boys, who told a story about having run away from the training ship Pensacola, were arrested here on a charge of vagrancy. Sunday night they tore up the floor in the jail, tunneled out, and escaped. It is believed they had an accomplice outside, and their story is doubted.

The Terpsichorean Club met last evening with Mr. and Mrs. C. C. Buffington, on the boulevard.

Mrs. A. Park and her sister, Mrs. Alice McClung, of Knoxville, Tenn., are spending a few days in Los Angeles and Santa Monica.

Mrs. M. M. Randall returned today from San Francisco, where she attended the State session, Order of the Eastern Star, as a representative of the local lodge.

The Fay Fruit Company is shipping two carloads of lemons and one of oranges.

Mrs. H. H. Whitmore of Corona died yesterday in Brockton, Mass., where she had gone for a visit. She leaves a son and daughter in Corona, Albert R. Whitmore and Mrs. W. P. Davis.

SANTA BARBARA.

POSTMASTER RESIGNS.

SANTA BARBARA, Oct. 22.—[From The Times' Resident Correspondent.] O. W. Maulsby, who has been postmaster in this city for almost four years, has sent in his resignation to the department, to take effect January 1. Yesterday afternoon the Republican County Central Committee held a meeting, but did not indorse any one for the position. It is rumored that Clio L. Lloyd will be recommended. Mr. Maulsby has secured a position as manager of the Chiapas Rubber Company, and will go to Mexico shortly after the end of the year.

SANTA BARBARA BREVITIES.

Domingo Ortega, a barber, was yesterday held under bonds of $1000, to be examined in the Police Court Friday on a charge of battery, preferred by his wife. He pleaded not guilty.

Joseph Delaney has returned from Guadalupe Lake, where he was on a hunting expedition.

One of the largest audiences ever assembled in the Opera-house was there last night to witness "Florodora," every available seat being taken, and a large number standing. It was thought the record made at Blanche Bates's "Under Two Flags" would stand for a long time, but last evening's performance breaks it.

E. Tavani, brought from Santa Maria on Sunday by Sheriff Stewart and placed in the County Jail, charged with insanity, was examined yesterday afternoon, and ordered returned to his home, as the charges made against him did not warant commitment to a hospital.

The infant daughter of Mr. and Mrs. D. W. Pierce of Los Angeles, died of pneumonia early this morning at the cottage on Bath street, which they had rented for the winter. The funeral will be held tomorrow afternoon.

The Santa Barbara Society of Natural History held a special meeting yesterday, at which a home for the society was discussed. Nothing definite regarding the matter was done.

F. F. McCullough, A. B. Miner, Frank Simpson, Roy Miner, Charles M. Williams, S. H. Olmstad, W. C. Brode, D. Stanbery and E. Anderson are registered at the Arlington from Los Angeles.

SAN LUIS OBISPO.

HON. GEORGE STEELE DEAD.

SAN LUIS OBISPO, Oct. 22.—[From The Times' Resident Correspondent.] Hon. George Steele died at his home near this city yesterday of blood poisoning. He was one of the pioneers of California and was aged 76 years. From 1865 to 1866 he was judge of Marin county, and from 1884 to 1888 he represented San Luis Obispo and Santa Barbara counties in the State Senate. He leaves a widow. His estate is large.

SAN LUIS OBISPO BREVITIES.

A fire at Pozo Monday morning destroyed a large barn belonging to E. W. Nohl. A valuable horse perished in the flames.

The Young People's Society of Christian Culture was organized Sunday at St. Stephens' Church, with the following officers: Ernest Bradley, president; Miss Charlotte Douglass, vice-president; Miss Ethel Jack, secretary; Joseph Seaton, treasurer.

TESTIMONIAL TO WIGGINS.

Citizens Express Material Appreciation of Work at Buffalo by Chamber of Commerce Secretary.

Secretary Frank Wiggins of the Chamber of Commerce will receive a material token of the respect and appreciation in which he is held by Los Angeles business men upon his arrival home from Buffalo, where he has been attending the Pan-American Exposition in the interests of Southern California.

At a meeting of public-spirited citizens at the Chamber of Commerce several generous subscriptions were made toward a purse which will be given to Secretary Wiggins. The men subscribed in recognition of the remarkably telling efforts of Mr. Wiggins in advertising Los Angeles in the East.

The names of the subscribers, each of whom pledged $10 yesterday, are W. H. Holabird, E. F. C. Klokke, J. S. Slauson, Homer Laughlin, A. W. Skinner, C. H. Sessions, Ferd K. Rule, J. H. Norton, N. C. Blackstone, W. J. Hunsaker, H. S. McKee, M. J. Newmark, C. J. Berger, Cass & Smurr Stove Company and John F. Francis.

The business men of Los Angeles generally feel that Mr. Wiggins has done a giant's work at Buffalo during the summer. Persons desiring to contribute to the fund may send their subscriptions to the Chamber of Commerce.

ALASKA'S MINING INFANCY.

Local Geologist Declares Field is Promising for Capital—Looking for Iron in Lower California.

Geologist Alfred F. Judson of Los Angeles, in a recent interview in the Alaska Record-Miner of Juneau, refers to the mining prospects of that section as follows:

"As all the mineral resources surrounding Juneau are in the infancy of development, my examination of different mines and prospects leads me to believe that no part of Alaska affords a more promising field for the capitalist and prospector.

"The Treadwell mine on Douglas Island is only a prospect yet to what may be expected in the future, when developed to a greater depth. Every indication to me is in the fact that the richer ore bodies will be found at a greater depth. The ore now being worked is nothing but surface ore, and all above water level, and yet if the true history of this great mine were written up, with its great surface output of gold and the sure supply in sight, it would astonish the world."

LOWER CALIFORNIA IRON.

D. P. Doak, F. A. Doak and F. M. Johnson of St. Louis, the officers and directors of the late Missouri Smelting Company, which was recently absorbed by the trust, left San Diego Tuesday on the launch Albacore on a prospecting trip down the coast. They will go as far south as San Quentin, and will investigate the iron mining possibilities south of Ensenada, in the San Jacinto district.

WORK SUSPENDED.

Work has been suspended on the Cuprite mine at Vails, Ariz., for the purpose of installing new machinery. The claims were recently purchased by a New York syndicate that organized the Golden Rule Copper Company for $50,000.

SAN FRANCISCO MINING STOCKS.

[BY THE NEW ASSOCIATED PRESS—P. M.]

SAN FRANCISCO, Oct. 22.—The official closing quotations for mining stocks today were as follows:

Alta	2	Mexican	22
Andes	4	Occidental Con	4
Belcher	10	Ophir	88
Best & Belcher	16	Overman	13
Caledonia	32	Potosi	7
Challenge Con	19	Savage	11
Chollar	8	Sag Belcher	1
Confidence	75	Sierra Nevada	18
Con. Cal. & Va.	130	Silver Hill	35
Crown Point	7	Standard	285
Gould & Curry	13	Union Con	17
Hale & Norcross	18	Utah Con	3
Justice	3	Yellow Jacket	18

BANQUET FOR SANTOS-DUMONT.

NEW YORK, Oct. 22.—According to the Paris correspondent of the Herald, M. Santos-Dumont has received from M. Sanpos-Salles, President of the republic of Brazil the following telegram:

"Accept with my earnest congratulations the applause of our compatriots for your extraordinary triumph which glorifies your youth as much as it honors our country.

[Signed] "CAMPOS-SALLES,
"President of the Republic."

THE TIMES has secured an additional supply of the handsome picture of our late President McKinley to satisfy demands that it was not possible to meet when the picture was distributed with the Sunday Times. Parties desiring a copy of this picture may obtain same by sending 5 cents to the office of The Times. A very neat and effective frame is also furnished for 35 and 40 cents. Express or mailing additional.

THE TIMES-MIRROR COMPANY.

ARIZONA.

WONDERFULLY RICH IN GOLD.

Tonopaw Fields Rival the Comstock.

New Camp on the Desert of Nevada.

Southern Arizona Being Gridironed with New Railroad Lines.

PHOENIX (Ariz.) Oct. 19.—[From The Times' Resident Correspondent.] A number of Arizona miners have become interested in the new gold fields of Tonopaw, in Southwestern Nevada, wherein several of their comrades already have attained wealth. One of these Arizonans is Sullivan, the man who discovered the great Harqua Hala bonanza, northwest of Phoenix. He has a lease of only a few hundred running feet on one of the Tonopaw claims, and expects to have laid by $300,000 by the first of the year.

According to one of the most reliable of Arizona mining experts, a man just returned from Nevada, Tonopaw is one of the phenomenal gold districts of the West. He considers it nothing short of a second Comstock. The camp is about seventy-five miles south of Carson City, and forty-five miles east of Sodaville, on the Colorado and Carson narrow-gauge. The mineral-bearing ground was found about two years ago by several men who seemed unaware of the value of the property they had located. They sold the property for $150,000, on which the last payment—$100,000—is due January 1. The new owners, after making the first cash payment, sublet the ground to leasers, on the basis of 25 per cent. royalty. These royalties already have amounted to more than the purchase price, so the new owners come into full possession January 1, practically without spending a cent.

Most of the leases are only 100 feet wide on the two main veins of the camp. Much of the surrounding country has been located, and many smaller ledges are being worked, but nothing has been discovered equal to the first finds. The leasers are working away, almost wildly, in their endeavor to get at as much high-grade ore as possible before the expiration of their contract. The deepest workings are only 150 feet, and from that level to the surface, on either of the main veins, the ore body is constant with a width of from five to ten feet. In character the ore is very similar to that from the Comstock, the gold and silver being found in quartz in true fissure veins, with porphyry contact. The whole country appears to be porphyry.

Every man who possibly can be employed in the mines is working. Dead drifts are being filled up with $100 rock, as too low in value to be taken out. The average of the shipping ore is fully $200 to the ton, and much of the ore shipped runs $500 a ton.

The only limit to the production appears to be the matter of transportation. Besides many smaller outfits, thirty twenty-horse teams are hauling ore to the railroad. At Sodaville fully 10,000 sacks of ore are piled up alongside the track, awaiting transportation to the Selby works at San Francisco. The little narrow-gauge simply hasn't rolling stock enough to take away the freight offered it, a state of affairs that must be gratifying to the owners, for the enterprise has been merely a producer of assessments ever since it was built.

A big camp is springing up at Tonopaw, at the base of the little desert hills whereon the mineral workings extend for more than a mile. A thousand people are already camped on the plain, in tents, in wagons, and in roughly-constructed shacks, and every wagon returning for more brings back lumber for more buildings. The water supply is a serious one. The nearest water, alkaline at that, is twelve miles away, and costs 10 cents a gallon delivered by wagon.

TUCSON.

RUSHING RAILROAD WORK.

TUCSON (Ariz.) Oct. 19.—[Regular Correspondence.] From present indications it seems as though Southeastern Arizona is to be fairly gridironed with railroads. Already about half the mileage in Arizona is projected in the counties of Cochise and Graham. The main reason for the activity in railroad building is the enormous freight to be secured from the great copper mines. On this account a road will be built from Solomonville eastward to Morenci and Clifton. It is entirely probable that the extension of the Arizona and New Mexico line from Lordsburg to Machita, on the El Paso and Southwestern, means the throwing of the business of the Arizona Copper Company to the new railway. It now appears necessary for the Southern Pacific to reach Clifton, for Clifton has other mines besides those of the Arizona Copper Company and Detroit Company. The branch from Solomonville, of the Gila Valley, Globe and Northern, will be only about thirty miles in length. For the greater part of the way the cost will be slight, but the scaling of the hills around Clifton will be no easy task.

Another branch of the Gila Valley, Globe and Northern now under consideration by its president, William Garland of Los Angeles, is to Mineral Creek, on the southern and western sides of the Pinal Mountains, a district that has as bright promise in mining as has any in Arizona. Already a number of large companies are operating in the region, and the freight income will be a liberal one from the start.

Surveys for the road projected from Durango, Colo., to Clifton are being pushed with all speed, and the promoters apear to mean business. The survey is in charge of Thomas Wigglesworth, a well-known Colorado engineer, once in charge of construction work on the Colorado Midland. The line crosses the Santa Fé at Fort Defiance station and thence will run through one of the richest, yet most remote sections of the Southwest. The Apache county coal fields are tapped, and for many miles the line penetrates an immense pine forest.

Advices from New York are to the effect that the Santa Fé, Prescott and Phoenix Railway has all needful funds at its disposal, and that there is not the slightest doubt of the building by that company of an extension of its line from Phoenix, through Tempe, Mesa and Florence, up the Gila and up the San Pedro to Benson, there to connect with the El Paso and Southwestern and the Sonora road to the Southern Pacific.

A number of companies have been incorporated to build from Phoenix westward to Yuma and San Diego. It is possible that the Rock Island may be seeking an outlet to the Pacific Coast by way of the new Southwestern road, but at the present time its terminus appears to be in the air at Benson.

AMONG THE MINES.

The Arizona Copper Company has transferred eleven claims on Metcalf hill to the Shannon Copper Company, the consideration, it is understood, being nearly a million dollars. The claims conveyed were scattered about within the Shannon property, rendering their possession necessary to the Shannon company. In the passing of the deeds a very important agreement was entered into between the two corporations in that, at all points where the property of the two corporations touches, the extent of each company's ore body is defined as limited to its own side lines, thus obviating possible litigation on pursuing dipping ledges. It is expected that the Shannon concentrator and smelter will be in operation by the first of the year.

Work is being actively prosecuted on the erection of the sulphuric acid works for the Black Warrior Copper Company at Globe. Four Herreshoff furnaces for the sulphuric plant have been ordered.

A number of private corporations at Globe are using oil as fuel, and the Old Dominion Copper Mining Company is testing the question of cost between oil and coal for the raising of steam.

W. G. Greene, president of the Greene Consolidated Mining Company, has been continued in his office and his administration of the property unanimously commended by action of the stockholders of the corporation at a late meeting held in the city of New York. Col. Greene and a party of directors are now in Sonora. They were joined at Naco by Gov. Yeabet of Sonora, in whose honor a banquet was given.

HOW HIS GUN WAS FOUND.

At Douglas, a few days ago, Joe Wise, a negro gambler, was fined $50 for carrying concealed weapons. He paid the fine cheerfully. The authorities learned that Wise had been carrying concealed weapons through the fact that he shot and killed a drunken Mexican, Rejino Carabojal. The Mexican had been losing at a monte game conducted by Wise, and after the closing of the game attempted to secure satisfaction by means of a knife. A coroner's jury exonerated the negro.

MANY WILD HORSES.

The stockmen southwest of Tucson complain of the presence upon their ranches of great herds of ponies. They believe there are almost three thousand valueless wild horses in the vicinity of La Osa. Not only do they eat up the grass that should be cropped by the cattle, but they are a menace to the stockman, who wishes to turn his horses out on the range, for even the mildest-mannered of cow ponies will join the wild bands whenever there is a chance. It is told that the wild ponies even gather at the water holes and drive the cattle away. Some of the stockmen aver that they will bring in sheep to crop the range, though it is probable a general round-up will be made before long and most of the worthless ponies killed. Several thousand broncos have been purchased within the last month by D. J. Galliher, mainly from the Cameron company. He has paid $2.50 for the horses on the range. Some of the ponies are fairly well bred. Galliher ships them East.

TUCSON BREVITIES.

On the expiration of the present term of the United States Court in Tucson, the office of United States Marshal will be moved to Phoenix. It is understood, also, that the Surgeon-General's office will be moved about the first of the year.

The State of Sonora has declined to surrender Lisaldo, wanted for the murder of his mistress in Yuma county. He is under arrest at Magdalena, but the local Mexican Judge, on the assumption that Lisaldo is a Mexican citizen, declines to honor the requisition without indorsement by the State Department at Mexico.

At Morenci Friday night Dolores Cruz was burned to death in a fire that also destroyed her home. Another death by fire was that of the two-year-old son of J. Wilson at Villa Verde, the present terminus of the Cananea Railroad. The child had been playing with matches, and managed to ignite his clothes.

M. W. Wambaugh has been advanced from the position of active chief engineer of the corporation to that of consulting engineer of the El Paso and Southwestern.

C. S. Fly, formerly Sheriff of Cochise county, died a few days ago at Bisbee. He was a pioneer of Tombstone, and had resided in Cochise county since 1879.

CARTER'S LITTLE LIVER PILLS.

CURE Sick Headache and relieve all the troubles incident to a bilious state of the system, such as Dizziness, Nausea, Drowsiness, Distress after eating, Pain in the Side, &c. While their most remarkable success has been shown in curing

SICK Headache, yet Carter's Little Liver Pills are equally valuable in Constipation, curing and preventing this annoying complaint, while they also correct all disorders of the stomach, stimulate the liver and regulate the bowels. Even if they only cured

HEAD Ache they would be almost priceless to those who suffer from this distressing complaint; but fortunately their goodness does not end here, and those who once try them will find these little pills valuable in so many ways that they will not be willing to do without them. But after all sick head

ACHE is the bane of so many lives that here is where we make our great boast. Our pills cure it while others do not.

Carter's Little Liver Pills are very small and very easy to take. One or two pills make a dose. They are strictly vegetable and do not gripe or purge, but by their gentle action please all who use them. In vials at 25 cents; five for $1. Sold by druggists everywhere, or sent by mail.

CARTER MEDICINE CO., New York.

Small Pill. Small Dose. Small Price.

Blood and Skin Diseases

Positively Cured from the worst form to the mildest pimple. I HAVE secured the services of an old specialist of large experience in the treatment of all Blood and Skin Diseases. Our Remedies are new and contain no Mercury or Hot Springs potash, and we positively cure Cancer, Indolent Ulcers, Eczema, Catarrh, Rheumatism, Skin Diseases and all private diseases. A thorough examination and advice by means free in any form. Call or write. 203½ SOUTH BROADWAY. Office hours: Chilson's drug store, rooms 8 and 9, from 9:30 a.m. to 4:30 p.m. Sundays, 10 a.m. to 1 p.m. MELVIN E. RICE, M.D.

BLOOD POISON

PRIMARY, SECONDARY OR TERTIARY Blood Poison Permanently Cured. You can be treated at home under same guarantee. If you prefer to come here we will contract to pay railroad fare and hotel bills, and no charge if we fail to cure. If you have taken mercury, iodide potash, and still have aches and pains, Mucous Patches in Mouth, Sore Throat, Pimples, Copper Colored Spots, Ulcers on any part of the body, Hair or eyebrows, falling out, write with confidence. Cook Remedy Co., 1872 Masonic Temple, Chicago. Capital of Cook Remedy Co. $500,000. We solicit the most obstinate cases. We have cured thousands in 15 to 35 days. 100-page book free.

NO CURE, NO PAY. MEN.—Our Wonderful Method will restore you if you are undeveloped, weak, lost, run down. No medicine required. Varicocele positively cured in 4 weeks; no failure; no operation; no detention from business; cure guaranteed. Call at once or write for free pamphlet, question blank and plain envelope. Hours, 9 to 5 daily. LOCAL APPLIANCE CO., 130 Thery Block, Los Angeles.

THE FOO AND WING HERB COMPANY

(An Incorporation):
T. Foo Yuen, President, physician to the Emperor of China.
903 SOUTH OLIVE STREET, LOS ANGELES.
This company manufactures and sells the celebrated IMPERIAL REMEDIES, after the most approved formulas of physicians, many of them tested by years of use, and constituting the most complete and valuable series of specifics for the cure of every disease placed before the people.
No mineral or other poisons used.
For further particulars call or write.

Pears' Soap is the cheapest and best soap in all the world.

Cuticura Soap

For sanative and antiseptic toilet preparations of the Cuticura Soap, Ointment and Pills, in the form of chocolate coated pills, unequaled for the cure of torturing, disfiguring, humiliating skin, scalp and blood diseases, with loss of hair, from infancy to old age, when the best physicians and all else fail, see Cuticura Remedies. Sold throughout the world. Potter Drug & Chem. Corp., Sole Props., Boston, U.S.A. "How to Cure Skin Diseases," free.

CHICHESTER S PENNYROYAL PILLS

SAFE. Always reliable. Ladies, ask Druggist for CHICHESTER S ENGLISH PENNYROYAL PILLS in RED and Gold metallic boxes, sealed with blue ribbon. Take no other. Refuse dangerous substitutions and imitations. At Druggists, or send 4c. in stamps for particulars, testimonials and "Relief for Ladies," in letter, by return mail. Name this paper. Chichester Chemical Co., Madison Square, Philadelphia, Pa.

ADOLF FRE

128 SOUTH
Telephone Main 1092.

Rupture Can be Cured BY PROF. FA 642 S.

Expert Shooters Use Winchester

Lea & Perrin's Sa
The Original Worcestershire

TAILOR-MADE GO
Equal to the fashion plates of
Parisian Ladies' Tailor

DEAF
Portable and self-adjusting. Others fail. Sold by F. HISCOX, cor. 5th Ave. & Broadway, N.Y. Write for Illustrated Book of Proofs.

Engraved Stati
Invitations, Announcements, Cards
WHEDON & SPRENG CO., 324 S. BROADWAY
SOCIETY STATIONERS

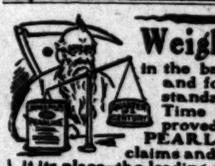

Weighed in the balance and found—standard. Time has proved PEARLINE'S claims and given it its place—the leading washing powder. Why is PEARLINE imitated? Why are those who have used it for years still using it? Why are all willing to pay a little more for it? 661

Pearline—Standard

Berlin Dye Works
—CLEANERS AND DYERS—
342 S. BROADWAY. Tel. M.

Los Angeles County—Its Cities, Towns, Villages, Resorts and Suburban Places.

PASADENA'S STEEL BRIDGE OF SIGHS.

SOME THINK IT SHOULD BE BUILT WIDE.

Electric Railway Company, Builder, in Not Water Because It Promised What Seems Impossible—Colored Folks' Benefit for John Brown's Daughter.

PASADENA, Office of The Times, 36 South Raymond avenue, Oct. 22. [From The Times' Resident Correspondent.] The steel bridge of viaduct which the electric railway company proposes to build at the foot of Raymond Hill, a bridge of sighs, veritably, and the cost of the bridge is causing the trouble. There was a lively time this morning at the meeting of the City Council, when several parties interested in the bridge, submitted over the question whether it should be 52 feet wide or only 32 feet. Each Knight, Esq., was present Walter Raymond's W. J. Hardison and L. M. that of the Raymond Company; Councilman South Pasadena, while At- Manager W. H. and Superintendent Jones of the company, defended the narrow The complainants held forth that the electric company agreed to build the bridge 52 feet in width, but changed their minds. All the com- agreed that the narrow would be a great detriment to scheme for a 100-foot boulevard via the bridge through Pasadena and into Los Angeles. maintained that the Council jurisdiction, but this question was and the City Attorney was to find out just what the authority is as to the bridge.

Knight opened fire, saying: "I to represent Walter Raymond and Hotel interests in regard construction of the bridge or by the electric road. As they have permission from the city certain of its streets, I don't understand by what right they are at putting up dirt down there as they like this Council anything be- it in relation to that bridge?"

The Mayor replied that the City Engineer had drawn a map showing conditions down there, but the Council had nothing yet before it. At- Metcalfe, of the electric road stated that the Council has vacated part of the street and therefore no interest in the approach to the bridge. The rights of way were se- cured from the Salt Lake and Santa Fe railroads, over whose tracks the bridge is to cross. The electric road wished to please everybody. Metcalfe explained in a conciliatory tone, but it was a conciliatory impossibility to construct the bridge 52 feet in width unless a strip of property was pur- chased from the Stanton property. Knight thought that the company should not have to come before the Council "until it encroached on Fair Oaks avenue. The City Attorney said that it would have to encroach. Andrews, Esq., said: "Mr. Knight and I represent the Raymond Company. We project a 100 feet wide through our and through South Pasadena. viaduct is to be 52 feet of 32 feet wide, as we under- when we granted the electric concessions in South Pasa- it will seriously interfere with the whole broad boulevard We think this Council to buy to the situation and that turn it to the advantage of improvement, so much You have the opportunity to a double driveway between these

suggested that if the parties together with the electric talk it over in a friendly all might be arranged satisfac- the other parties were shy away from the protection of and stepping into the pretty of the electric road. They that they might suffer the fate who accepted the invitation order.

remarked that there are no wider than fifty-two feet in and Andrews replied that that case, and that the viaducts Angeles are a disgrace and which are holding the town

Councilman Jacobs brought the that "South Pasadena has from its sleep. We are for larger things. We have for a 100-foot boulevard from Hotel to the south line of Pasadena. By the cooperation electric road and other interests to get travel through our city. won't to fight the electric we have only kind feeling for we would like the broader via- that travel would naturally route which is costing us so

explained that the eighty- bridge would mean the pur- a large strip from the Stan- Thompson properties, that the two-foot bridge is impractica- that the disposition of the would be to settle on the wid- possible, if a settlement obtained.

and Andrews were disposed to the Council appointing a to compromise. Knight de- would not join. After this all withdrew and the Coun- to hold the matter off for by instructing the electric not to encroach on the city's City Engineer Allin will in- conditions.

SHOCKING AFFAIR.

was something wrong with the wires this evening at about

The Chief of Police an- a call and turned on the elec- in his office at the same in- took down the receiver phone. He got a shock of elec- so severe that he could not at- the message. For some time the current tingled through

MCLAUGHLIN TRIAL.

row will be a red-letter day in town. John McLaughlin will ap- at 10 o'clock to answer to the of shooting Roland McCoy, the whose thick skull turned aside Last Friday, the day set trial first, there was a court- filled with curiosity-seeking he- Today nearly a dozen witnesses subpoenaed. Among them was McLaughlin, who denounced her roundly for getting them all to kill him.

THOMPSON BENEFIT.

The local negroes have gotten out the following handbill, advertising the Ruth Brown Thompson benefit for Thursday evening:

"The colored citizens of Pasadena yet remember John Brown, the liber- ator of Harper's Ferry fame, who gave his life for their liberty. John Brown has a daughter in our city nearly 90 years old, who is not able to work, so the colored citizens will give a musical entertainment and banquet at the audi- torium, Pasadena, Thursday evening, October 24, for her benefit, and every man, woman or child who has a drop of negro blood should attend. Among the striking features that will aid in making this worthy affair a success will be the singing. Among the sing- ers are Misses Carnahan, Misses Lewis, Mrs. J. B. Rowan, L. J. Shores, Frank M. Prince. Among the speakers are S. W. Hawkins, C. M. Anderson, F. L. Donahoo, G. A. Clark, William Prince, James Alexander, and S. B. Carr. After the entertainment supper will be served. The manager of the affair says the committee will spare no pains in making it the grandest ever given in the Crown City. Don't forget the time and place."

PASADENA BREVITIES.

There was a slight sprinkle of rain this afternoon. The weather clerk apologizes for the climatic conditions as follows: "The present hot spell is due to the fact that there is an area of high atmospheric pressure over the mountain and plateau region, with rap- idly-decreased ingradience toward the South Pacific Coast, resulting in north- erly winds of high temperature and dessicating effect."

"Doc" Churchill was sentenced to fifteen days in the County Jail today. When taken over he spun dreamy yarns about having once been physician to James A. Garfield.

Charles F. Orr, who was several years ago local manager of the Postal Telegraph Company, is making hits with "A Dream of Paradise."

The citizens of North Pasadena, who are opposed to annexation, will meet in Forresters' Hall on Friday evening.

A fresh lot of wild ducks, also young turkeys, at Halsted's fish and poultry market, 16 South Fair Oaks. Estab- lished fifteen years.

Superior chocolates at McCaments.

Pictures framed at Wadsworth's.

LONG BEACH.

SEASIDE WATER TRANSFER.

LONG BEACH, Oct. 22.—[From The Times' Correspondent.] The office and property of the Long Beach Develop- ment Company were today turned over to the Seaside Water Company in ac- cordance with the terms of the contract for the absorption of the development company properties.

Harry Barndollar, who has for a considerable period been superintend- ent for the development company, will take a position with the Alamitos Land Company and its allied inter- ests, the Alamitos Beach Water Com- pany and the Palos Verdes Company.

FISHHOOK DEMONSTRATION.

The value of rod-and-reel lines with fish bait over that of bone hooks for catching such fish as the yellowtail, bonita and barracuda was again dem- onstrated this morning off shore from here. R. E. Masters and J. B. Losee went out with the launch Ivy and ar- ranged their lines so as to test that point. The two outer lines were sup- plied with bone hooks and the two inner were attached to plain hooks baited with small fish. By that ar- rangement the chances were in favor of the lines with the bone hooks, for, those being outside, the fish would nat- urally get to them sooner than to the middle ones. The forenoon's catch, which was principally of yellowtail, barracuda and bonita, showed that the number of large fish taken with the fish-baited lines exceeded the number taken with the bone-hook lines by a ratio of 7 to 1.

Mr. Masters caught a baby albicore which was only ten inches long. The little fellow with his sides and belly of variegated colors presented a beauti- ful sight as the line brought him flying up out of the water.

Recent catches of fish from the pleasure pier have included mackerel and sea trout, the latter weighing from one to one and one-half pounds each. The seines have been bringing in mullet, surf fish and smelt, most of which have been shipped to San Fran- cisco.

NEW SOCIAL CLUB.

The Riviera Social Club was formed at a meeting held at the Riviera Ho- tel Monday evening. The following- named officers were chosen: President, A. G. Heyl; vice-president, J. E. Dil- ley; secretary, G. G. Shaw; treasurer, Sid Moore; honorary president, Dr. W. H. Prittie. The club is formed for the purpose of conducting musicales, lit- erary entertainments, debates and the like. Its first regular meeting is to be held on Thursday evening of next week.

LONG BEACH BREVITIES.

According to the Health Officer's re- port, as presented at the meeting of the City Trustees Monday evening there was only one death in Long Beach in September.

At the City Trustees' meeting Mon- day evening D. A. Sovereign presented his resignation as City Recorder and it was accepted. J. G. Parish was se- lected to fill the vacancy.

For having resisted City Marshal Baker this morning Neil Conover was sentenced by Justice Hall today to pay a $20 fine or spend fifteen days in jail.

A small gang of workmen commenced this morning to tear up First street just east of the City Park, and lay two railroad rails there. The work is on the route of the franchise for an electric road granted to W. H. Hola- bird several months ago and is sup- posed to be for the purpose of holding the franchise.

Harry Barndollar, Ed. John and J. A. Miller have laid out a forty-acre tract between Seventh and Tenth streets and about a mile east of the Salt Lake road into small pieces. Trees and shrubbery are to be planted as soon as the weather is favorable. The building of three houses on the tract is assured.

SUSPECTED POISONER.

DAYTON (O.) Oct. 22.—Mrs. Mary Belle Witwer, the suspected wholesale poisoner, charged with the killing of her sister, Mrs. Anna Pugh, was placed on trial in the Police Court today for murder in the first degree. The pris- oner appeared calm and dignified, as- sisting her attorney in cross-examina- tions. The principal witness placed on the stand was Dr. Bredenbach, who at- tended Mrs. Pugh during her fatal ill- ness. He stated that the symptoms were those of arsenic poisoning.

FULL French dinner, including wine, for 75c. Del Monte.

THE TIMES has secured an additional supply of the handsome picture of our late President McKinley to satisfy demands that it was not possible to meet when the picture was dis- tributed with the Sunday Times. Parties de- siring a copy of this picture may obtain same by sending 5 cents to the office of The Times. A very neat and effective frame is also fur- nished for 25 and 50 cents. Express or mailing additional.

THE TIMES-MIRROR COMPANY.

SANTA CATALINA ISLAND.

SEALS AND DOGS PLAY TAG.

AVALON, Oct. 22.—[From The Times' Resident Correspondent.] It is doubt- ful if any watering place on earth pre- sents such a bill for the entertainment of its visitors as Avalon. A circus isn't in it with the performance given each afternoon by two big St. Bernard dogs in playing tag with the seals. They plunge into the water after the bel- lowing seals and chase them about the bay for hours at a time, the seals en- tering into the play with a spirt of mis- chief that is surprising. They evi- dently think the dogs are another spe- cies of their kind, and they never at- tempt to hurt them, though they rear up in front of them and make a lunge as though attacking them. It's all a bluff, however, for as they get near enough for the dogs to seize them, they sink out of sight, to come up under the dogs or blow in their faces, hov- ering near enough to exasperate the dogs, but always managing to keep out of their jaws. When the dogs tire and start for shore the seals chase them, sometimes leaping over them, luring the dogs back again for another lark, and thus the sport is kept up by the hour.

The party of San Francisco young people, consisting of Mr. and Mrs. Aug- ust Taylor, Mr. and Mrs. W. H. Tay- lor, J. O. Tobin, Jr., Miss Hopkins, Miss Taylor, Miss Frances Hopkins, Mr. Murphy, Mr. McNear and Alfredo Wil- cox of Los Angeles, are having great sport. Sunday they divided into four parties and went fishing, engaging four launches for their accommodation, and then it was a rivalry to see who should get the most fish. The anglers in the Magic Isle and Nautilus tied with sev- enteen albicore each and the Violet and Fortuna broke even with ten. This morning the entire party with a chef and three guides went up to Eagle's Nest for two days' hunting for goats and quail. It was an imposing caval- cade as they filed out of town, all on horseback, the commissary wagon loaded to the guards, bringing up the rear.

ISLAND BREVITIES.

Mrs. A. J. Andres of Tabor, Iowa, a daughter of Dr. A. T. Bishop, ar- rived here a few days since, having been sumoned because of the serious ill- ness of her father, who was one of the first to make his home here when the island was opened for settlement by George Shatto.

J. H. Miller of the firm of Miller & Dye, who recently purchased the grocery business of Carraher & Beas- ley, having closed out their business at Orange, arrived here a few days ago.

E. S. Cook, a prominent Cleveland attorney who makes frequent visits to California, registered at the Metropole today.

Mrs. L. Dunkee of Denver, Mrs. Georgia Eckport of Memphis and Mrs. Ira W. Shirley of Los Angeles are at the Metropole.

Herbert Quigley, aged 18, but who from being an invalid from his youth up, appears as a boy of 7 or 8, was laid to rest yesterday in the little Av- alon cemetery above the golf links, pub- lic services being held at the church.

Bishop Vincent of Cincinnati was a visitor to the island yesterday.

Mrs. H. J. Stevens of Los Angeles, Miss B. F. Runyon, Miss Helen Run- yon and C. F. Runyon of San Francisco are guests of the Metropole.

Mr. and Mrs. S. T. Steve of San Fran- cisco are at the Metropole for a week's stay.

Charles Frye, wife and daughter of Burlington, Iowa, Mrs. J. H. McCan- non of Williams, Ariz., and C. H. Brown and wife of Holbrook are at the Bay View.

Seymour Waterhouse and wife of San Francisco are visiting the island.

C. G. Wallace and wife of Tarrytown, N. J., were out fishing this morning with the Violet and brought in twelve huge albicore.

John T. Hiets and his mother, Mrs. M. A. Hiets of Searcy, Ark., were out with the Mildred and captured nine al- bicore.

Whil yesterday was a hot day here, we seem to have had several degrees the best of our neighbors, the thermom- eter registering but 88 deg.

CLAREMONT.

COLLEGE NOTES.

CLAREMONT, Oct. 22.—[From The Times' Resident Correspondent.] The faculty of the School of Music gave a recital in the college chapel Monday evening. Prof. Wm. Andruss director of the School of Music played three piano solos and Miss Katherine Condit rendered two vocal numbers. Prof. Andruss and Miss Condit played two numbers arranged for the organ and piano. Prof. Jennison, violin teacher, was to have participated, but was de- tained by sickness.

The invitation tennis tournament Monday brought out fifteen entires for the gentleman's singles and five in the ladies singles. Williams, Nobles, M. Cadwalader and Taylor qualified for the semi-finals. Cadwalader defaulted to Taylor and Noble won from Taylor. In the finals Williams beat Noble and won the tournament. In the ladies singles, Miss Osborn won from Miss Dorland, Miss Hatfield won from Miss Osborn and from Miss Humphries, and in turn lost to Miss Selina Kinney, the winner.

The second team went to Pomona yesterday to line up against the High school football team. The game re- sulted in a score of 11 to 0 in favor of Pomona, who had a decidedly heavier team.

SAN PEDRO.

TWO SMALL FIRES.

SAN PEDRO, Oct. 22.—[From The Times' Correspondent.] The San Pedro fire department, a volunteer institu- tion, responded to two alarms Monday. One was a fire started in the house of A. C. Heisterman. A child playing with matches caused a curtain to catch the flames. Mrs. Heisterman was painfully burned in checking the blaze. A small house in Happy Valley owned by Mr. Martin caught fire, but the flames were quenched before much damage was done.

SAN PEDRO BREVITIES.

The steamer Hermosa has returned from San Diego, where she went for repairs to her bottom. It was found impracticable to have the work done at that port.

Mrs. George H. Peck, Jr., has re- turned from Los Angeles, where she has been staying for the past two months.

J. R. Spring is to build a two-story flat at Beacon and Ninth streets.

George S. Peck, Jr., is building an $1800 house on Palos Verdes street, near Eighth street.

The schooner Jennie Stella, Capt. Krebs, sailed Monday for Gray's Har- bor. The schooner Alcalde sailed for the North this morning.

The steamer Newberg, Capt. Peter- sen, arrived Saturday from Gray's Harbor with 251,000 feet of lumber for the San Pedro Lumber Company.

HORROR OF AN OIL FIRE.

Corona Child Roasted and Mother Frightfully Burned.

CORONA, Oct. 22.—[From The Times' Resident Correspondent.] Death in most hor- rible form came to the three-year-old child of Mr. and Mrs. F. P. Noble, Fifth street and Ramona avenue, at 6 o'clock this evening. The little one was literally roasted by flames and suffered untold agony for a few minutes.

The mother, too, was so shockingly burned by the same fire that her life is de- spaired of tonight. From head to feet her cuticle is one awful blister, her hair is gone, and her suffering is inde- scribable.

Mrs. Noble and her baby were up stairs, and the mother used kerosene to start a fire. It became ignited, and in an instant the room and its un- fortunate occupants were in a mass of flame. The frenzied woman rushed through the blaze to her shrieking child, seized it in her arms, and darted through a window, fall- ing to the ground below. But the relentless demon tongues licked them there until every vestige of clothing had been consumed, and frightful in- juries inflicted.

No more pitiable spectacle could be imagined than that which presented itself when help came—too late! A moth- er, tortured until she had be- come black and almost un- recognizable, sat there with her dying darling held close- ly in her scarred arms, hop- ing against hope that it might be spared, heedless of the fearful pain that may cost her own life. The anguish she suffered was for her little one, and came from the heart —not from the burns without.

Noble, who is a barber, is almost a maniac from the ef- fects of the dreadful accident to his wife and child.

The fire was confined to one room and was extinguished.

B'NAI B'RITH FRATERNITY.

Grand Officers Entertained at a Banquet in Elks' Hall Last Night, Following a Secret Meeting.

The three lodges of the Independent Order of B'nai B'rith, held a joint se- cret meeting at Elks' Hall last night, at which the secret work was exempli- fied by George Samuels of Oakland, grand president; Rabbi M. Friedlander, grand orator, and I. J. Ascheim, grand secretary.

These officers are in charge of the order in the jurisdiction covering Cali- fornia, Utah, Montana, Nevada, Wash- ington and Oregon. They are traveling about over their field seeking to strengthen the lodges, and to advance the work in general among the He- brews. In line with this idea, they will address the congregation upon the subject at the Temple B'nai B'rith, corner of Ninth and Hope streets, Fri- day evening.

At Elks' Hall, last night, following the secret work, a banquet was spread, at which covers were laid for fifty guests, by Caterer Levy. There were many humorous speeches, and the oc- casion was entirely informal.

The order is very strong in San Francisco, where they conduct a hos- pital and a library, and own property valued at about $100,000. The same system is followed in leading cities throughout the country, and Hebrews, as a rule, belong to the fraternity.

A SCIENTIFIC BREAKFAST.

Rightly selected food will cure more than half the diseases. Try a scientific and healthy breakfast:—Fruit of some kind, preferably cooked; a dish of Grape-Nuts, with cream; two soft-boiled eggs. Put two eggs in a tin pint cup of boiling water, cover and set off for nine minutes. Whites will then be the consistency of cream and most easily digested. One slice of bread with better; cup of Postum Cereal Food Coffee.

On that breakfast you can work like a horse and be perfectly nourished until noon. Your nervous troubles, heart pal- pitation, stomach and bowel troubles, kidney complaints and various other dis- orders will gradually disappear and firm solid health will set in.

Why? You have probably been living on poorly selected food, that is food that does not contain the required elements the body needs. That sort of food, and coffee, is the direct or indirect cause of more than half the ills the human body acquires.

Grape-Nuts is a perfectly cooked food and both that and the Postum Food Cof- fee contain fine microscopic particles of phosphate of potash obtained in a natural way from the grains of the field and by scientific food experts incorporated into food and drink. That element joins with the albumen in food to make gray matter, which is the filling of the brain cells and the nerve centers all over the human body.

A man or woman thus fed is scientific- ally fed and rapidly grows in vigor and vitality, and becomes capable of conduct- ing successfully the affairs of life. To produce a perfect body and a money- making brain, the body *must have* the right kind of food and the expert food specialist knows how to make it. That is Grape-Nuts and Postum Cereal Food Cof- fee, produced at the pure food factories o the Postum Cereal Co., Ltd., at Battle Creek, Mich.

QUEEREST OF BEDS FOR A LITTLE GIRL.

ALICE MARLINEN, AGED TWELVE, CAUGHT UP A TREE.

Young Lady Who Figures in Singular Experiences Would Have Slept on a Limb, but Threatening Officer and Gun Brought Her Down.

Special Officer Foster, who patrols the Bonnie Brae district, has had many strange experiences, but never one such as he had last night about 9 o'clock on Westlake avenue near Sev- enth street. While making his rounds a citizen telephoned to his house that a man had been seen on Westlake avenue acting in an alarming manner. Mrs. Foster at once notified him and he went to the place and made a thorough search, but found nobody. He could see no suspicious characters in the neighborhood.

But happening to look up into a large pepper tree, he espied a dark object which he thought was his man, lying stretched out on one of the lower branches. He ordered the game to come down, but received no answer. Again he shouted, but still no answer came. Drawing his revolver he or- dered the occupant of the tree to get down, threatening to use his weapon unless he was obeyed. The threat had the desired effect, for he heard a child's feeble voice cry out in alarm and ask him not to shoot. The child started to climb out of the tree and the officer caught her as she reached the sidewalk. Then he recognized her as little Alice Marlinen, aged 12, who has figured in one or two experiences strange for one of her years.

The child first came into prominence several months ago by her kindness to a sick horse. The animal had fallen in the street and its owner had left it there, as it could not get up. Some people spoke of killing the animal, but little Alice protested. Securing an umbrella she seated herself near the horse's head and through one whole afternoon, in the hottest part of the summer, she shaded the animal's head from the sun's rays. Her action at- tracted the attention of several hu- mane citizens, who saw to it that the horse had proper treatment, and the animal is alive today.

Her second appearance before the public was not so creditable to her. A house on Bonnie Brae street had been entered by a thief, and Officer Foster, after a long search, found the stolen goods in the possession of the little girl. It was a clear case of burglary, and a warrant for her arrest was is- sued. The child seemed so penitent and her parents pleaded so earnestly for another opportunity to control her, that the District Attorney consented to hold up the warrant and not to prosecute, provided that she was guilty of no more indiscretions. She was re- leased and promised to be good. Until her escapade last night she kept her promise.

When questioned as to why she had left home, and particularly why she had climbed the tree, she would give no satisfactory answers, saying simply that she did not know why she had done so. Foster started to take her home and met her brother looking for her. From him it was learned that her father had chastised her for a childish prank and it was that which probably caused her to seek a bed in a tree.

She is a child of unusual beauty and is seemingly very bright. That she is not bad at heart is shown by her ten- der care for an old horse. The officer does not know what to do about the case. He will today consult the Dis- trict Attorney to ascertain whether the old charge against her shall be pressed.

A CLEAR HEAD; good digestion; sound sleep; a fine appetite and a ripe old age, are some of the results of the use of Tutt's Liver Pills. A single dose will convince you of their wonderful effects and virtue.

A Known Fact. An absolute cure for sick head- ache, dyspepsia, malaria, sour stomach, dizziness, constipation bilious fever, piles, torpid liver and all kindred diseases.

Tutt's Liver Pills

Water Pipe

Economical water delivery and distribution is most easily effected by the use of a pipe through which water cannot percolate, and the pipe should be light and impervious, should not rust or decay, and the first cost should be so low that the interest on the difference be- tween the investment on open ditches and the pipe will be less than the value of the water that would be lost in the open ditch through seepage and evaporation. The value of the water lost in open ditches is very often large in Southern California, and in such cases the economy of the pipe sys- tem is very great.

There is nothing in the market that fulfills the con- ditions like the A. P. Pipe made in Los Angeles. It ful- fills every demand that is made upon it. For particulars, ad- dress A. P. Pipe Co., 201-205 N. Los Angeles St., Los An- geles, California. Mention The Times.

Established a generation ago.

MEN find, after they have visited this institution that our methods, our apart- ments, our equipment, our cli- entele cannot in any way be compared to those of other physicians. We must speak plainly because it is only too easy to be led astray by un- truthful advertisements.

Severe Men's Diseases

More resources are here, and the proof of our success in curing disease is found in the rapid growth of our practice and the men of high standing to seek our remedies. Twenty thousand names are on our register. The desperate cases we have cured are matters of national reputation.

Strict privacy, honorable methods and positive cures. Fees are moderate. Consultation free by letter or in person.

We cure contracted disorders, varicocele, rupture, blood poison, nervous disability, kidney and bladder trouble.

DR. MEYERS & CO. 218 S. Broadway. Los Angeles.

HOURS—Daily, 9 to 12, 1 to 4; evenings, 7 to 8; Sundays, 10 to 12.

All Four for $4.35.

Three Magazines and the Daily Times.

The Los Angeles Times has entered into a clubbing arrangement through which it is able to supply

The Review of Reviews, 1 year	$2.50
The Cosmopolitan, 1 year	1.00
Success, 1 year	1.00
The Times, 3 months, Daily including Sundays,	2.25
Total	$6.75

All Four for $4.35.

New subscriptions only will be accepted at the above price for the *Review of Reviews*. A present subscriber may renew by *adding one dollar*. With the other periodicals, in- cluding The Times, no distinction is made between new and old subscribers.

All orders must be accompanied by the cash—$4.35.

The periodicals will be sent to one or several addresses as may be directed.

Address

Circulation Department,
TIMES-MIRROR CO.,
Los Angeles, Cal.

"INCURABLE" HEART DROPSY SPEEDILY CURED.

The Well Known Heart Specialist, FRANK- LIN MILES, M.D., LL.B., of Chicago, will send $2.75 Worth of His New Dropsy Treatment Free.

Drowning in the water of one's own blood is a fearful death which Dr. Miles' great dropsy discovery will almost invari- ably prevent. So certain are the results of this new and startling cure for Heart Disease and Dropsy, though complicated with nerve and stomach trouble, that a short course of treatment will be sent free to any of our readers. As Dr. Miles is well known throughout the United States as a specialist in Heart Diseases we advise every one afflicted with weakness or dis- ease of the heart or dropsy to write at once for his new treatment, and opinion.

Hundreds of so called incurable cases have been cured by this new treatment after five to twenty physicians had failed.

Mrs. M. B. Morelan of Rogers, Columbiana county, O., says: "Dr. Miles saved my life by curing me of that awful disease, dropsy, and heart trouble." Miss Sophia Snowberg, of No. 292, 21 Ave., Minneapolis, testifies that "Three days after commencing to take treatment for dropsy it was nearly all gone, after two allo- pathic and two homeopathic physicians had failed." Mr. A. P. Colburn, of Blessing, Iowa, wrote: "Dr. Miles's treatment has performed a miracle for Mrs. C. after her leg burst from dropsy." Mr. H. A. Groce, of 404 Mountain st., Elgin, Ill., aged 72, was thought to be incur- able from dropsy, which reached to his lungs and caused smothering spells, cough, shortness of breath. He soon reported: "Dropsy all gone; better every way." Mr. James Pinker- ton, editor of the Russiaville Sun, Ind., writes: "Mrs. P. was given up by three physicians. She owes her life to Dr. Miles's skill. She now performs her household duties at 60 years of age."

One thousand references to Bishops, Clergy- men, Mayors, Farmers and their wives. Copy- righted Examination Blank, pamphlets and Spe- cial Personal Treatment, Free on request. Twen- ty-five years' experience. Patients in every State, Territory, Canada, Mexico and Europe.

Send full address, before this liberal of- fer expires, to Dr. Franklin Miles, 203 to 211 State St., Chicago, Ill., with history of your case. Please mention this paper.

The Dr. Wong Co. —AND— CHINESE HERBS.

The famous Wong Reme- dies in the past 19 years have made marvelous cures. Thousands testify to this, and are in robust health today as the result of trying them as a last resort. Herbs and medi- cine for sale.

Sanitarium and office, 713 So. Main Street.

WE REMOVE Tape Worms,

STOMACH, INTESTINAL and all other para- sites which are the cause of so much chronic trouble. Consultation and diagnosis FREE. Hours—9 a.m. to 12 m.; 1 to 4 p.m.

DR. SMITH & ARNOLD, 324½ S. BROADWAY. Rooms 220 and 221

Eagle Brand Catsup Fine color and flavor, made from choice ripe tomatoes and pure spices. NATIONAL VIN- EGAR AND PICKLE CO., 800 East Fourth St. Tel. South 13.

LINES OF TRAVEL.

TIME CARD—SANTA FE ROUTE.

Southern California Railway, La Grande Station, foot of Second street.

[illegible] Monday and Thursday. Arrives 8:30 a.m. Wednes- day and Friday.

Overland Express.—Leaves 7:20 p.m. daily. Arrives 8:30 a.m. daily.

Eastern Express—Leaves 1:00 p.m. daily. Arrives 1:00 p.m. daily.

San Bernardino, via Pasadena.—Leaves for, 8:00 a.m.; 12:00 m.; 4:00 p.m.; 11:59 p.m. Arrive from, 8:30 a.m.; 12:30 p.m.; 4:30 p.m.; 12:30 a.m.

San Bernardino, via Orange—Leaves for, 10:45 a.m.; 5:00 p.m. Arrive from, 10:00 a.m.; 5:30 p.m.

Redlands, via Pasadena.—Leaves for, 8:00 a.m.; 4:30 p.m. Arrive from, 10:00 a.m.; 7:30 p.m.

Redlands, via Orange.—Leave for, 10:45 a.m.; 5:00 p.m. Arrive from, 10:00 a.m.; 5:30 p.m.

Riverside, via Pasadena.—Leave for, 8:00 a.m. Arrive from, 10:00 a.m.; 8:30 p.m.

Riverside, via Orange.—Leave for, 10:45 a.m.; 5:00 p.m. Arrive from, 10:00 a.m.; 5:30 p.m.

Pasadena, Monrovia and Azusa—Leave for, 7:00 a.m.; 8:30 a.m.; 10:30 a.m.; 4:30 p.m.; 6:30 p.m.; 9:15 p.m. Arrive from, 7:20 a.m.; 8:45 a.m.; 10:45 a.m.; 12:30 p.m.; 5:30 p.m.; 7:15 p.m.; 10:00 p.m.

Pasadena and Orange—Leave for, 8:00 a.m.; 10:45 a.m.; 5:00 p.m.; 11:59 p.m. Arrive from, 10:00 a.m.; 5:30 p.m.; 12:30 a.m.

Santa Ana—Leave for, 8:00 a.m.; 5:00 p.m. Arrive from, 10:00 a.m.; 5:30 p.m.

San Jacinto, Hemet, Elsinore and Temecula, via Orange—Leave for, 10:45 a.m. Arrive from, 5:30 p.m.

San Jacinto, Hemet, Elsinore and Temecula, via Pasadena—Leave for, 8:00 a.m. Arrive from, 10:45 a.m.

Escondido—Leave for, 8:00 a.m.; 2:00 p.m. Arrive from, 12:30 p.m.

Fallbrook—Leave for, 8:00 a.m. Arrive from, 5:30 p.m.

San Diego and Coronado Beach—Leave for, 8:00 a.m.; 2:00 p.m. Arrive from, 12:30 p.m.; 8:30 p.m.

Redondo Beach—Leave Los Angeles, First street, 10:10 a.m.; 5:32 p.m. Arrive Los Ange- les, First street, 8:25 a.m.; 4:25 p.m.

Kite-Shaped Track—Leave, 8:30 a.m. Arrive 5:30 p.m.

Daily except Sunday; a, Sunday only; b, Pasadena only; c, Orange only; e, Monday and Thursday; d, Tuesday and Friday. All other trains daily.

Excursions East.

3

Trains Daily Via.

UNION PACIFIC.

Personally conducted parties Tuesdays and Thursdays.

FOR RATES, ETC., CALL AT

Ticket Office, 250 South Spring St., GEO. LANG, G. A.

IMPORTATION OF Dutch Bulbs

Just arrived. Large assortment. Our Fall Catalogue of Bulbs and Flower Seeds Now Ready.

Germain Seed and Plant Co. 326-330 S. MAIN ST.

TEL. MAIN 966.

THE CITY IN BRIEF.

AT THE THEATERS.

BURBANK—The Liars.
ORPHEUM—Vaudeville.

NEWS AND BUSINESS.

Excursion to Catalina.

A party of fifty of the Episcopal convention people went to Catalina Island by the Salt Lake route yesterday, in charge of Excursion Agent Solomon.

Tom Wing Chew.

Tom Wing Chew, arrested for assisting Chinese laborers to enter the United States near San Diego, yesterday pleaded guilty in the Federal Court, and the date of his sentence was set for November 19.

Camp Fire Case.

Charles E. Walker, Henry Garcelon and A. W. Moore were yesterday on trial in the Federal Court for leaving a camp fire burning on the San Gabriel forest reserve. Their case was continued until Monday morning.

Burglars Frightened Away.

An attempt was made yesterday morning by burglars to enter the residence of W. J. Cook, No. 1515 Santee street. The noise awakened some member of the family, and the thieves were frightened away before gaining an entrance to the house.

Charged With Embezzlement.

Harry Mardenberg was arrested yesterday afternoon on a warrant issued at the instance of J. A. Corodi, charging him with embezzlement. The amount involved is something over $7. The accused was released on bail, and says that he can prove that he committed no crime.

Attorney Assaulted.

E. A. Meserve, Esq., of this city, who was up at Pomona Monday, engaged in the prosecution of a liquor case, met with an unprovoked assault on the street, later in the day, at the hands of awitness who had taken offense at something that happened during the trial. The attorney was struck on the neck and felled to the street, but not seriously hurt.

Struck by a Car.

E. R. Fox, a contractor who resides at No. 951 Orange street, was painfully injured yesterday afternoon at Sixth and Hill streets by being run into by a Traction car. He was riding a wheel and misjudged the distance between himself and the car. He was thrown violently to the street, and when picked up was almost unconscious. He was carried into a neighboring drug store and later removed to his home. He sustained a dislocation of the shoulder, and numerous bruises about the arms and body.

Mail Box Was Empty.

The Los Angeles postoffice authorities are wondering whether a mail box was robbed Sunday night, but up to this time are unable to ascertain. One of the mail collectors reported to the superintendent of delivery that when he visited the box at the corner of Main and Alpine streets late Sunday evening he found it unlocked. The padlock was in the gutter underneath the box and the box was empty. This is as much as the postoffice authorities know of the case, but it is believed that there was no robbery. It is thought that one of the mail collectors, who visited the box earlier in the day, neglected to snap the padlock after placing it on the box and that it dropped to the ground.

County Hospital Changes.

It is probable that several radical changes in the management of the County Hospital may be made the first of November. Dr. O. O. Witherbee, the new superintendent, who has been in charge for nearly a month, has so far made no change, nor has he announced his intentions in this regard. There are indications, however, that he anticipates the initiation of an entirely new régime. This, it is thought, will be a natural consequence of the new arrangement which was commenced before Dr. Bryant resigned the superintendency. In September the salary of the hospital steward was increased, and to his duties was added the responsibility of buying supplies for the institution. He was also put in charge of all the minor employes of the hospital, internes and nurses excepted.

BREVITIES.

The Engineers and Architects' Association will meet in the Chamber of Commerce Thursday, October 24, at 7:45 p.m. A paper on "The Manufacture, Testing and Some of the Uses o. Cement" will be read by Mr. E. Duryee, chemist and cement specialist of the California Portland Cement Company, who will also conduct a "question box" to bring out discussion of hte subject. All engineers, architects, building contractors and others interested in the subject are invited to attend. Arthur Burnett Benton, secretary.

W. D. Campbell is now in Mexico collecting drawnwork and curios for the new winter stock. Until his return we shall offer the greatest bargains in Mexican drawnwork and Indian blankets, that we have ever shown. This is to close out goods on hand before the new stock arrives. Campbell's Curio Store, 325 South Spring street.

The Men's Club of Christ Church, of which Dev. Dr. Dowling will be president, will meet tonight to complete its organization, at the residence of Judge Stephens, No. 133 South Hill street, at 8 o'clock. The subject for discussion will be "What Constitutes National Prosperity?" Young men attendants at Christ Church who join tonight will become constituent members. Number limited to forty.

Send donations of cast-off clothing, furniture or food supplies to the Good Samaritan department of the Bethlehem Institutional Church, Vignes and Ducommun street, or telephone John 26, and wagon will call. Office hours during summer months 11 to 12 daily.

Mrs. Van Horn will tender a reception to Deputy Councilor Mrs. Cora Merritt, Wednesday, from 2 to 5 p.m., at No. 119 West Twenty-fourth street. Members of W.R.C. cordially invited. Mrs. Van Horn.

For time of arrival and departure of Santa Fé trains see "Time Card" in today's Times.

Men's corduroy pants, extra good value, for $3. London Clothing Co.

There are undelivered telegrams at the Western Union telegraph office for Harry McFetrich, Harry E. Henoch, Commercial State Bank, Wallace B. Henry, Francis Dynde Stetson, F. R. Ashley and Nelson M. Fritch.

MORGAN PARTY AT BUTTE.

BUTTE (Mont.) Oct. 22.—J. Pierpont Morgan and a party of eastern financiers and railroad magnates spent the greater part of today in Butte, inspecting the mines and receiving visits from prominent men. Mr. Morgan has been attending the Episcopal convention in San Francisco, and is on his way to New York, via the Northern Pacific Railway. The special train bearing the party departed for the East late this afternoon.

A Good Lemon Pie in Five Minutes

With Pantry Lemons, 10c, at grocers.

Pure Italian Olive Oil.

Castruccio Bro.'s Brand. First quality, fully guaranteed. 134-136 North Main.

POSEY PLACE IS SOLD.

It Is One of the Most Stunning Homes in Los Angeles.

Edward L. Doheny, the oil magnate, has bought the O. P. Posey estate in Chester Place for what is probably the biggest price ever paid in Los Angeles for a private residence.

Mr. Doheny has become the owner of the magnificent mansion with all its furniture and ample grounds. The price approximates $145,000.

Mr. Posey is an Arizona mining man, who is not able to spend much of his time in the city, and his children are at school. This is given as the reason for the sale of the beautiful home in which Mrs. Posey has given many fine entertainments.

THE BEE CONVENTION.

Honey Men Definitely Decide to Form Association Instead of Trust—Directors to Appoint Executive Committee.

Honey bees will not be controlled by a trust.

The bee men definitely decided that yesterday in the second day's convention at the Chamber of Commerce.

It was voted to adopt the exchange idea, whereby the honey will be branded and marketed by agents of the exchange in the East, instead of having the bees all owned and controlled by a trust.

When this exchange is organized it will be known as the Southern California Honey Association, and all beekeepers having fifty or more hives will be eligible for membership.

The following board of directors was elected, one of its duties being to select an Executive Committee for the association: W. T. Richardson of Ventura; F. McNay of Los Angeles; W. W. Bliss of Orange; M. H. Mendleson of Ventura; G. W. Brodbeck of Santa Ana; D. A. Wheeler of Riverside; G. S. Stubbiefield of Los Angeles; H. C. Williamson of Redlands.

In the report of the first day's session in The Times, one of the convention speakers told of selling his honey for 1½ cents and buying it again while on a trip through Canada for 30 odd cents. The 1½ cents was not the total price he received, but the advance price. Honey never has gone as low as that. The whole price he was to get was 7 cents. He had got the first installment before he started on his journey, and that was 1½ cents.

FERRY BOAT FIRE.

NEW YORK, Oct. 22.—Fire was discovered in the boiler room of the ferryboat Elizabeth, of the Central Railroad of New Jersey early today while she was making a trip between New York and Jersey City. There were few passengers on board at the time and they were all put ashore in safety. As the fire spread rapidly the boat was taken out into mid-stream and water was pumped into her hold. The fire was under control after an hour's work by the firemen, and the boat was beached on the Jersey flats. The loss is estimated at $50,000.

MARRIAGE LICENSES.

The following marriage licenses were issued yesterday from the office of the County Clerk:

William H. Smith, aged 29, a native of Washington, D. C., and Mary Reed, aged 25, a native of Tennessee; both residents of Los Angeles.

Chan F. Little, aged 35, a native of Wisconsin, and Andra S. Curry, aged 38, a native of Maine; both residents of Pomona.

William Homer Dunlap, aged 25, a native of Mississippi and a resident of Los Angeles, and Mrs. Olive Van Eman, aged 30, a native of Virginia and a resident of Santa Ana.

John Sack, aged 38, a native of South Carolina, and Margaret Reardon, aged 32, a native of New York; both residents of Los Angeles.

BIRTH RECORD.

CORNELL—To Mr. and Mrs. John Cornell, No. 1931 Charles street, October 15, a daughter.
BROWN—To Mr. and Mrs. James Brown, No. 722 Grand avenue, October 17, a boy.

DEATH RECORD.

CAMPBELL—October 21, John Norman Campbell, son of the late P. C. Campbell, aged 19 years, result of being run down by bicycle on October 15.
Funeral Wednesday, October 23, at 2:30 p.m., from his home, corner of Lake Shore boulevard and Court street.
DIXON—In this city, October 22, Mrs. Annie Dixon, a native of Illinois, aged 29 years.
Funeral from the undertaking parlors of Cunningham & O'Connor, Nos. 456 and 458 South Main street, Thursday, October 24, at 9:45 a.m. Requiem mass at St. Mary's Church, Fourth and Chicago streets, at 9:30 a.m. Interment New Calvary.
GIVEN—October 21, Donald Ralph, infant son of Mr. and Mrs. B. M. Given of Charter Oak. Interment Rosedale Cemetery.
GREENE—At No. 424 North Anderson street, October 21, of heart trouble, Mrs. Eliza P. Greene, wife of Jesse E. Greene, a native of Providence, R. I., aged 69 years.
Funeral from Peck & Chase's parlors, October 23, at 10 o'clock. (Providence, R. I., papers please copy.)
MACNEIL—In this city, Tuesday, October 21, 1901, Hugh Livingston Macneil.
Funeral Thursday morning. Funeral and interment private.
METCALF—At No. 525 California street, Mrs. Catherine Metcalf, aged 50 years.
Funeral at 2 p.m. today from residence.

Los Angeles Transfer Co.

Will check baggage at your residence to any point. Office 457 S. Spring. Tel. M. 68, or 342.

The Lady Undertaker.

Mrs. M. E. Connell, with Orr & Hines Co., is the only lady undertaker practicing in Los Angeles. No extra charge. Tel. M. 68.

Breese Bros. Co.,

Funeral directors. Lady undertaker. Private ambulance. Tel. M. 248.

W. H. Sutch, Undertaker.

Lady assistant. 418 South Spring. Tel. M. 197.

The Handsome Chapel.

Evergreen Cemetery. Always free for funerals.

Anheuser-Busch Beer.

Absolutely pure. Family trade solicited. H. L. Hyatt, Telephone main 467.

WILLIAM E. COX has just returned from Owens Valley, Inyo county, where he has been for a few days looking after the interests of the William Penn Colonial Association of California. This company has about thirteen thousand acres of fine fruit and farming land, canals already constructed, abundance of water, most plentiful in midsummer. Land with a perpetual water right, adjoining townsite, $20 per acre. Call at Nos. 203-204 Bradbury Block and see the fine apples and potatoes grown under these canals.

Paint Your Roofs.

Work guaranteed. Parker & Hill. Ph. park 761.

Wigs and Toupees

Made to order. Satisfaction guaranteed. J. Neubauer & Co., No. 107 South Broadway.

Face-Fitting Frames Eye-Fitting Lenses.

We're as expert and as careful in adjusting frames to the face as we are in fitting lenses to the eye. A fit in both respects is essential to comfort and best appearance.

Eyes examined free. Finest gold filled frames and best lenses.

Geneva Watch & Optical Co.
305 South Broadway.

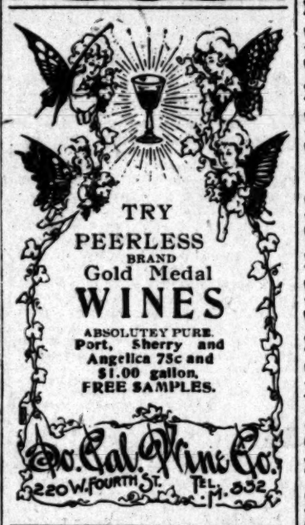

J. Magnin & Co

251 South Broadway

Dainty Muslins.

Dainty underwear is the pride of every woman's heart and we take great pride in supplying her with it. If you've a notion that undermuslins must be made at home to be made as you like them, come down and see Magnin's underwear, then change your mind. Skirts $1.50, $2.00 and $2.25 up.

Writing Papers.

New tints and shapes in our stock of Writing Papers. We have just received some new shipments that are far prettier and smarter than have ever "come out" before. The prices are not a bit higher.

SANBORN, VAIL & CO.,
357 S. BROADWAY.

VICTORIA FOOT POWDER

MAKES hot, burning and perspiring feet so comfortable that you can readily forget them. Shake it in your shoes. Price 25c.

BOSWELL & NOYES, THIRD AND BROADWAY.

MAKER TO WEARER DIRECT

FOOT-FORM SHOES

The Cummings

We advertise a new shoe every day.

The Plain Truth About Shoes.

Some folks think that Paris sets the model for shoes. Almost ridiculous—that American foot-wear is supreme the world over. American foot-wear is the mark of good taste in Paris as in New York. It's American foot-wear that you buy at Cummings'. Dame fashion has made her headquarters at this store.

Shoes shined 5c. Scientific repairing.

Fourth and Broadway.

ONE BOTTLE CURES
McBurney's Kidney and Bladder Cure
Is a positive cure for RHEUMATISM.
One dose relieves. One bottle cures. Send 25c to W. F. McBurney, 418 S. Spring St., Los Angeles, Cal., for five days' treatment. Express prepaid. Druggists.

LET US Quote you prices on Opal Rings and Pins. A large and varied assortment. Loose opals 10c and up.
W. J. GETZ, Jeweler, 326 South Broadway.

PROPOSALS FOR ARTILLERY HORSES. Office of chief quartermaster, Denver, Colo., Oct. 21, 1901. Sealed proposals in triplicate will be received here until 11 a.m., Nov. 6, 1901, for furnishing one hundred and twenty-six (126) artillery horses required at Fort Douglas, Utah. Horses to be in accordance with specifications in circular of instruction to bidders, which will be furnished, together with blank proposals, on application to this office. U. S. reserves the right to accept or reject any or all proposals, or any part thereof. Envelopes containing proposals should be marked "Proposals for artillery horses," and addressed Maj. J. W. POPE, Chief Q. M.

Coms Painlessly Extracted 25 MANICURING 25c

A. Hamburger & Sons INC.
SAFEST PLACE TO TRADE

La Grande Duchesse Best $2.00 Kid GLOVES

Fine Silks— Auction Prices.

'Tis seldom that a trade sale, commonly known as an auction sale, of silks includes such fine qualities as did the sale from which these silks came. Our buyers were there and picked the finest and best that were offered. High grades, desirable styles and attractive new colorings. Such are the silks that are offered at auction prices. It is impossible to again describe the silks in detail. We summarize them as follows:

89c Black Armure Silks 59c.
$1.00 27-inch Black Taffeta 69c.
1.00 Black Peau de Soie 75c.
Guaranteed Black Taffeta 75c.
$1.39 Wash Taffeta Silks $1.00.
1.50 Black Peau de Soie $1.25.
1.50 and $2 Fancy Silks 95c.
1.39 Black Satin Duchesse $1.00.
50c Double Twilled Surahs 25c.
59c Taffeta Silks at 39c.
89c Fancy Waist Silks at 48c.
$1.00 Fancy Silks at 59c.
1.00 Black Satin Duchesse 68c.
1.25 Fancy Silks at 79c.
1.25 Black Grenadines 79c.
1.25 36-inch black taffeta 95c.
2.00 Crepe de Chine for $1.50.
2.00 Black Peau de Soie $1.50.
2.00 Printed Warp Louisene for $1.39.

Sale of Blankets and Comforts.

Comforts at all prices from 75c to $10.00.
Blankets of all qualities ranging up to $15.00 per pair.

The assortment of bedding includes some of the best values that we have ever been able to pick up. We buy from the mills, and we sell at retail for what most merchants have to pay wholesale.

Blanket Specials.

Cotton blankets in regular 10-quarter size; come in white, gray or tan; colored border and bound ends; medium weight; a leader at 75c; special 49c

11-quarter blankets in white, gray or tan; made of fine cotton closely woven; they have pretty borders and well-bound ends; good value at $1.35; special at 98c

Double-fleeced blankets of extra weight; 11-quarter size; long fleece finished; as soft as down; pretty colored borders with binding to match; $2.00 value at $1.49

Gray cotton blankets of medium weight; made on a cotton warp with a mixed wool filling; 10-quarter size; an excellent outing blanket; $2.75 value for $2.00

Wool blankets of large 11-quarter size; come in gray with a black border; they are well woven and good weight; a bargain at $5; while they last, per pair $4.00

Wool blankets of good weight, made of soft, warm, fleecy carded wool, in white, gray or red; fancy border and ends finished to match; bought to sell for $6.50; while they last $5.00

Comfort Specials.

Bed comforts 72x72 inches, made of cheese cloth and filled with cotton; hand-tied with worsted; medium weight; also used for mattress protectors; $1.00 value 75c

Bed comforts 72x72 inches in size; covered with pretty figured silkoline and filled with cotton; hand-tied with worsted; a bargain at 98c

Tufted comforts 72x74 inches; filled with pure white cotton and covered with choice silkoline; plain on one side and figured on the other; soft and fluffy, at $1.50

Fancy comforts 72x78 inches, handsome figured silkolina with fine laminated cotton; a beauty at $1.75

Tufted comforts 72x78 inches, filled with fine white carded cotton, covered with figured sateen on both sides; hand-tied with worsted $2.00

Down comforts 72x72 inches; fancy covering printed in beautiful fancy scroll stitched; medium weight and excellent quality $4.95

Two Special Pillow Bargains.

3-lb. pillows, odorless feathers, good ticking. Worth 60c, for 39c each.
3½-lb. selected feather pillows, odorless. Worth $1.50, at 98c each.
All our pillows are made to our special order. Feathers and ticking are selected with the utmost care. Every single one is guaranteed pure, free from dust or any other foreign matter.

Fourth Floor.

Stop Whiskey

You can stop it, and without feeling the pangs of craving, for I take the craving entirely away. No pain, no ill effects and but one to five days required. Opium, morphine, cocaine, tobacco and cigarette habits cured just as promptly and just as thoroughly. Full information at office or by mail.

Office Hours—9 to 12; 1 to 4; 7 to 8. Except Sundays.

J. S. BROWN, M. D.,
229 W. First St., Near Times Office
LOS ANGELES, CAL.

WORK, WORRY, WASTE,

THESE things are never heard of with people who cook with gas.

FREE CONNECTIONS NO DEPOSITS
DOLLAR GAS FROM JANUARY FIRST
APPLIANCES AT COST

Los Angeles Lighting Co.,
BROADWAY AND FIFTH.

Vacuum Developer

AND HEALTH APPLIANCE cures weakness, STRICTURE and VARICOCELE permanently cured in a few days. We ask you to investigate this NATURE CURE, accomplished without the use of nauseous drugs or electricity. Write for literature, sent sealed free in plain envelope.
Appliance Co., 6 O'Farrell St., San Francisco.

BISSELL CARPET SWEEPERS Worth $2.50 go for $2
Stock Shades, 2x7, 35c.
Everything guaranteed as represented.
I. T. Martin, Carpet House, 331-3-5 South Spring St.
Wheel Chairs sold or rented.

RATTAN TRUNKS.

Lightest and strongest. Best trunks at moderate prices. Repairing a specialty.
J. C. CUNNINGHAM, 222 SOUTH MAIN. Telephone M 8814.

Nothing Faded Torn or marred with machine gear at the EXCELSIOR LAUNDRY,
Tel Main 367. 422 S. Los Angeles Street.

The Bennett Toilet Parlors

Bangs, OUR NEW POMPADOUR BANG with side parting is very fashionable, price $1. POMPADOURS to order $2.50 to $12.00. Bangs for every type of face, you cannot fail to get a becoming one. POWDERS, HAIR DYES, ROUGES, HAIR TONICS, etc. SCALP SPECIALIST. Consultation free.

THE BENNETT TOILET PARLORS.
Fifth and Spring.

HAWLEY, KING & CO. Cor Broadway & 5th

See Our Featherweight Trunks and Traveling Bags. D. D. WHITNEY & SONS, 345 South Spring Street.

AUCTIONS.

Auction
FURNITURE.

428 AND 440 SOUTH SPRING STREET.

Thursday, Oct. 23rd, 10 a. m. Upright folding beds, mattresses, bedroom sets, chairs and rockers, dining room and kitchen furniture complete. Carpets, rugs, art squares, etc.
RHOADES & REED,
Auctioneers.

Auction
FURNITURE.

428 AND 440 SOUTH SPRING STREET.

Wednesday, Oct. 23rd, 10 a. m. Upright folding beds, mattresses, bedroom sets, chairs and rockers, dining room and kitchen furniture complete. Carpets, rugs, art squares, etc.
RHOADES & REED,
Auctioneers.

AUCTION

Of high grade Furniture, same as new, of a 9-Room Residence, Wednesday, Oct. 23, at 10 a.m., at 1243 West Ingham street, consisting of expensive Mahogany Rockers, Chairs, Divans, Roman Chairs, Quartered Oak Center and Library Tables, Bric-a-Brack, handsome Lace Curtains and Portieres, Axminster and Smyrna Rugs, Carpets size, Body Brussels Carpets, Hall and Stair Carpets, elegant Mahogany Chiffonier, Dressers and Ladies' Dressing Case, exquisite Onyx Piano Lamp, Brass and Iron Beds, expensive Quartered Oak Bedroom Suites, Curled Hair and Silk Floss Mattresses, polished Oak Extension Table, Dining Chairs to match, Linoleums, Gas Stove, Kitchen Utensils, etc., which will be sold to the highest bidder. C. M. STEVENS, Auctioneer.
Office 431 S. Spring street.

The Martyr President

Life of William McKinley

BY MURAT HALSTEAD.

Enlarged to include closing days, death and burial. This book will contain 600 large octavo pages and nearly 100 photo-engravings. It should be in the home of every patriotic American family. The Times offers it to patrons for the very small sum of 75 cents at the Business Office and at all the large agencies. Postage and expressage will be 20 cents additional.

The book will be ready for purchasers about Nov. 1st.

THE TIMES-MIRROR COMPANY.

TRY DR. HUTCHASON'S PERFECT SUCTION PLATE

"After trying to wear three or four plates without success, I am now wearing Dr. Hutchason's Patent Suction Plate with the greatest comfort and satisfaction. I recommend them highly."
A. H. MOORE, Santa Ana.

Full Set of Teeth $5.00
Gold Crowns, best $3.00
Gold Filling $1.00
Silver Filling 50c

Teeth Extracted Without Pain.
All Work Guaranteed.
Lady Attendant.

DR. W. E. HUTCHASON, Prop. Spinks' Dental Parlors
Spinks' Block, cor. Fifth and Hill Sts. Tel. Red 3261.

Absolutely Painless Fillings

$1.00 and up. Try me and be convinced. I have sets teeth reduced to $10 this month. Gold crowns and bridge work this month. All work guaranteed first-class. Over 20 years' practice.
DR. CICERO STEVENS,
Tel. John 3191. 217½ South Spring.

Cleaver's Laundry Finest Domestic Finish. Nothing Else. TEL. M. 1186. 814 South Main.

TRUSSES Elastic Hosiery Made to Order. W. W. SWEENEY, 421 South Broadway. (Removed from 317.)

HOUSE FURNISHINGS

Not a good kitchen utensil missing; not a poor one here. Fine line of Granite-ware.

Parmelee-Dohrmann Co.,
232-234 S. SPRING STREET

Fall Millinery.

FINE DISPLAY OF THE LATEST NOVELTIES.

E. C. COLLINS,